

6/22/2016
Rezoning Petition No. 2016-082

RZ-1

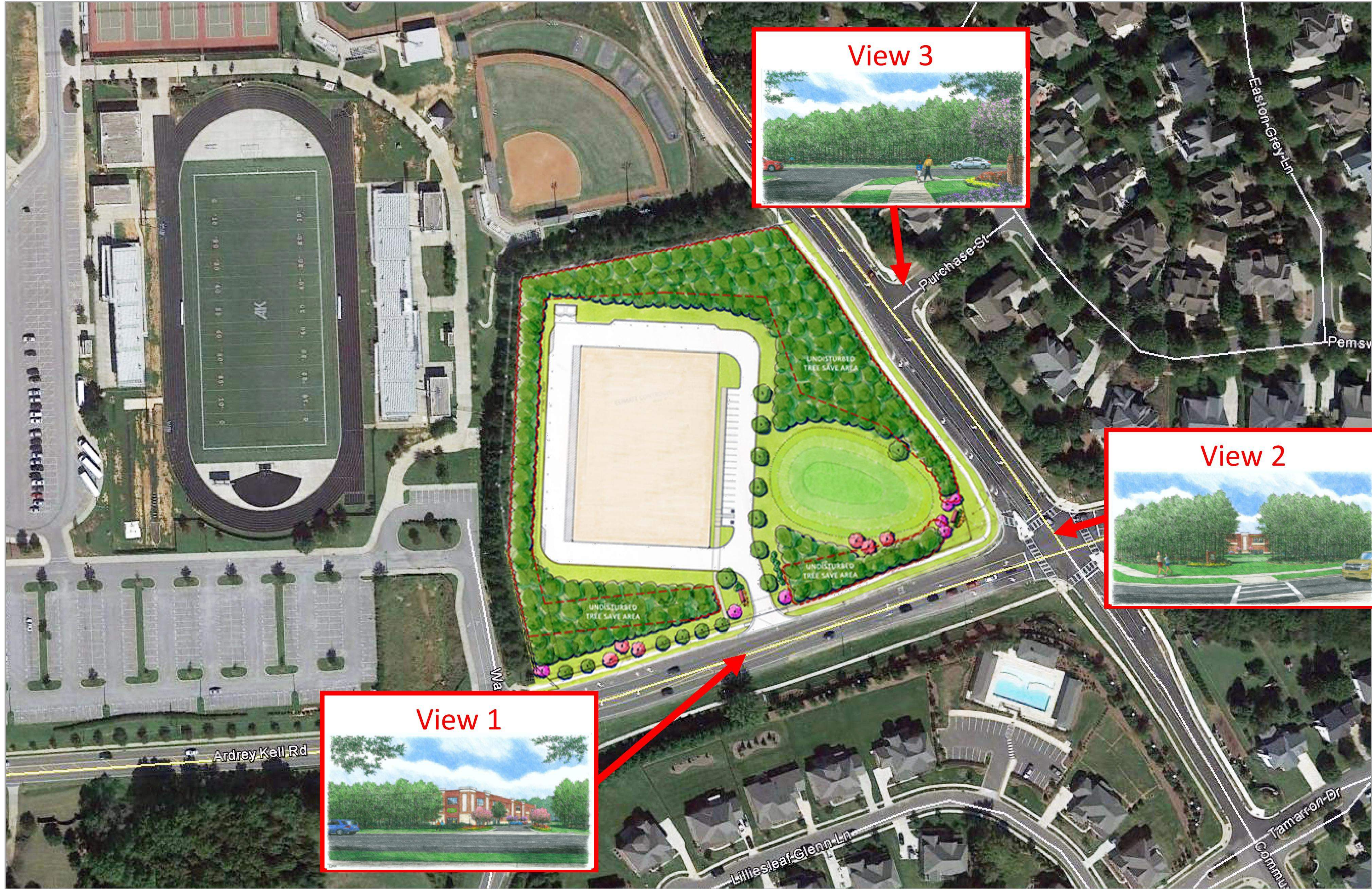

View 1



View 3



View 2

NOTE:
THIS ELEVATION IS PROVIDED TO REFLECT THE ARCHITECTURAL STYLE
AND QUALITY OF THE BUILDINGS THAT MAY BE CONSTRUCTED ON THE
SITE (THE ACTUAL BUILDINGS CONSTRUCTED ON THE SITE MAY VARY
FROM THESE ILLUSTRATIONS AS LONG AS THE GENERAL ARCHITECTURAL
CONCEPTS AND INTENT ILLUSTRATED IS MAINTAINED).

REVISIONS	DATE	REVISED PER COMMENTS
000000000000	05/23/16	

JOB #	14039
DATE	03/28/16
SCALE	NTS
DRAWN BY:	JAW
APPROVED BY:	JCO

View 1 – From Corner of Ardrey Kell Rd and Community House Rd



View 2 – Entryway on Ardrey Kell Rd



View 3 – View from Highgrove Neighborhood



View 4 - Building Elevations Facing Community House & Ardrey Kell Roads

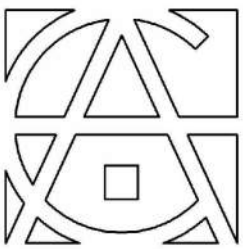

COTHRAN HARRIS
ARCHITECTURE

NOTE:
THIS ELEVATION IS PROVIDED TO REFLECT THE ARCHITECTURAL STYLE
AND QUALITY OF THE BUILDINGS THAT MAY BE CONSTRUCTED ON THE
SITE (THE ACTUAL BUILDINGS CONSTRUCTED ON THE SITE MAY VARY
FROM THESE ILLUSTRATIONS AS LONG AS THE GENERAL ARCHITECTURAL
CONCEPTS AND INTENT ILLUSTRATED IS MAINTAINED).

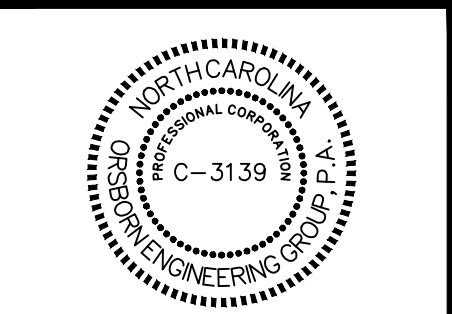

REVISIONS	DATE	REVISED PER COMMENTS
00000000000000	05/23/16	

JOB #	14039
DATE:	03/28/16
SCALE:	NTS
DRAWN BY:	JAW
APPROVED BY:	JCO

RZ-3