

VICINITY MAP NTS

1. GENERAL PROVISIONS
THESE DEVELOPMENT STANDARDS FORM A PART OF THE TECHNICAL DATA SHEET ASSOCIATED WITH THE REZONING PETITION FILED BY STONEHUNT DEVELOPMENT LLC TO REZONE A 5.71 ACRES SITE LOCATED WITHIN THE CHERRY COMMUNITY ADJACENT TO LUTHER ST., MAIN ST., ELJ ST., ADJACENT ST., AND BAXTER ST. (THE SITE). THE PURPOSE OF THIS PETITION IS TO REQUEST A REVISION TO THE REZONING OF THE SITE (THE SITE) CURRENTLY UR-2 (CD) 2007-126. THE REVISION OF THE CURRENT CD ZONING TO ALLOW THE CONSTRUCTION OF 39 SINGLE FAMILY DETACHED HOMES ON THE SITE WITH 2 DUPLEX LOTS THE DEVELOPMENT OF THE SITE WILL BE GOVERNED BY THE TECHNICAL DATA SHEET.
THESE DEVELOPMENT STANDARDS AND THE APPLICABLE PROVISIONS OF THE CITY OF CHARLOTTE ZONING ORDINANCE (THE "ORDINANCE"), UNLESS THE TECHNICAL DATA SHEET OR THESE DEVELOPMENT STANDARDS ESTABLISH MORE STRINGENT STANDARDS.
THE DEVELOPMENT DEPICTED ON THE TECHNICAL DATA SHEET IS INTENDED TO REFLECT THE ROADWAY AND LOT CONFIGURATION PROPOSED FOR THE SITE. AREAS DEPICTED ARE SCHEMATIC AND ARE SUBJECT TO REFINEMENTS AS PART OF THE TOTAL DESIGN PROCESS. CHANGES TO THE REZONING PLAN NOT PERMITTED BY THIS PROJECT IS TO BE CONSTRUCTED AS A UNIFIED DEVELOPMENT.

2. PERMITTED USES
THE SITE A, B & C WILL BE DEVOTED TO RESIDENTIAL SINGLE-FAMILY DETACHED DWELLINGS UNITS. THE PETITIONER WILL CONSTRUCT 2 DUPLEXES WITHIN THE PLANNED DEVELOPMENT. EACH OF THE RESULTING FOUR (4) HOUSING UNITS WILL BE AFFORDABLE TO BUYERS WHOSE INCOME IS AT OR BELOW 80% OF THE CHARLOTTE MSA ADJUSTED MEAN INCOME.
3. TRANSPORTATION
A. VEHICULAR ACCESS TO THE LOTS/UNITS SHALL BE AS GENERALLY DEPICTED ON THE TECHNICAL DATA SHEET. THE LOCATION OF VEHICULAR ACCESS POINT IS SUBJECT TO ANY MINOR MODIFICATIONS NECESSARY TO MEET THE CHARLOTTE DEPARTMENT OF TRANSPORTATION (CDOT) REQUIREMENTS FOR APPROVAL.
B. DRIVEWAYS AND PARKING PADS SHALL HAVE A MINIMUM LENGTH OF 20 FT. MEASURED FROM THE BACK OF THE SIDEWALK TO THE FACE OF THE GARAGE.

4. ARCHITECTURAL STANDARDS
A. VINYL SIDING AS AN EXTERIOR BUILDING MATERIAL IS PROHIBITED. VINYL AS A BUILDING MATERIAL MAY BE USED ON WINDOWS AND DOOR TRIM.
B. HOUSES WILL HAVE A FRONT PORCH OR STOOP WITH A MIN. 8 FEET IN DEPTH.
C. IDENTICAL HOUSE DESIGNS SHALL BE PROHIBITED ON ADJUTING LOTS.
D. ELEVATIONS PROVIDED FOR PROPOSED HOUSE DESIGNS WILL LIMIT UNITS WITH FRONT ENTRY GARAGES TO A SINGLE CAR GARAGE.
E. MASONRY PERCENTAGE 10% MIN. CEMENT FIBER SIDING PRODUCTS, NATURAL WOOD SIDING, MASONRY AND STONE ARE ALLOWED AS EXTERIOR FINISHES.
F. EVERY HOME WILL BE SET ON STONE OR MASONRY FOUNDATION. CMU AND OTHER RAW CONCRETE IS NOT ALLOWED AS A FINISHED FOUNDATION WALL. CMU BLOCK PARSED IN STUCCO IS NOT ALLOWED AS A FOUNDATION WALL FINISH.
G. DUPLEX UNITS WILL DISPLAY THE SAME ARCHITECTURAL INTEGRITY AND REQUIREMENTS AS THE SINGLE FAMILY HOMES.

5. STREETScape AND LANDSCAPING
A. THE STREETScape TREATMENT ALONG THE NEW PUBLIC STREETS WILL MEET OR EXCEED THE STANDARDS OF THE ORDINANCE AND INCLUDE LARGE MATURING TREES, SIDEWALKS OF AT LEAST SIX FEET IN WIDTH AND PLANTING STRIPS OF AT LEAST 8 FEET IN WIDTH. A 6' SIDEWALK SHALL BE PROVIDED ON LOTS FRONTING ON AN EXISTING STREET WHERE SIDEWALK DOES NOT PRESENTLY EXIST. ANY OTHER SCREENING AND LANDSCAPING STANDARDS SHALL CONFORM TO THE ORDINANCE. ANY SIDEWALK OUTSIDE OF THE ROADWAY RIGHT-OF-WAY SHALL BE WITHIN A MIN. 2 FOOT UTILITY EASEMENT FROM BACK OF CURB.
B. A MINIMUM OF ONE PARKING SPACE AND A MAXIMUM OF 2 PARKING SPACES WILL BE PROVIDED FOR ALL UNITS IN THE FOLLOWING MANNER:
1. NO MORE THAN 19 OF THE HOMES MAY HAVE A FRONT ENTRY ONE CAR GARAGE. ANY FRONT ENTRY ONE CAR GARAGE WILL BE RECESSED FROM THE FACE OF THE PRIMARY STRUCTURE BY A MINIMUM 2 FEET AND PROVIDE FOR A MINIMUM OF 20 FEET OF DRIVEWAY BETWEEN THE FACE OF THE GARAGE AND THE BACK OF THE SIDEWALK. THE REMAINING HOMES MAY HAVE AN ATTACHED OR DETACHED 1 OR 2 CAR GARAGE PROVIDED THE GARAGE IS: A) ACCESSED FROM THE REAR OF THE LOT OR B) ACCESSED FROM THE SIDE OF THE LOT OR C) LOCATED BEHIND THE HOUSE.

C. LOTS IN AREA B & C MAY HAVE FRONTAGE ON EITHER STREET.

6. ENVIRONMENTAL FEATURES
A. THE SITE SHALL COMPLY WITH ALL ENVIRONMENTAL REGULATIONS.
B. THE PETITIONER SHALL COMPLY WITH THE ADOPTED POST CONSTRUCTION CONTROLS ORDINANCE.
THIS PLAN RECOGNIZES THAT POST STORMWATER REQUIREMENTS HAVE NOT BEEN ENGINEERED AND THERE MAY BE A LOSS OF LOTS IN APPROPRIATE LOCATION FOR DETENTION.
C. THE PETITIONER SHALL COMPLY WITH THE REQUIREMENTS OF THE CHARLOTTE TREE ORDINANCE.

7. LIGHTING
A. ALL LIGHTING PROVIDED WILL BE DETACHED LIGHTING WITH A MAXIMUM HEIGHT OF 20'.

8. AMENDMENTS TO REZONING PLAN

FUTURE AMENDMENTS TO THE TECHNICAL DATA SHEET, OTHER SHEETS ACCOMPANYING THE PETITION AND THESE DEVELOPMENT STANDARDS MAY BE APPLIED FOR BY THE THEN OWNER OR OWNERS OF THE PARCEL WITHIN THE SITE INVOLVED IN ACCORDANCE WITH THE PROVISIONS OF SECTION 6.207 OF THE ORDINANCE. ALL MODIFICATIONS OF ANY OF THESE PROVISIONS MUST COMPLY WITH SECTION 6.207 OF THE ZONING ORDINANCE.

9. BINDING EFFECT OF THE REZONING DOCUMENTS AND DEFINITIONS

A. IF THIS REZONING PETITION IS APPROVED, ALL CONDITIONS APPLICABLE TO DEVELOPMENT OF THE SITE IMPOSED UNDER THESE DEVELOPMENT STANDARDS AND THE TECHNICAL DATA SHEET WILL, UNLESS AMENDED IN THE MANNER PROVIDED UNDER THE ORDINANCE, BE BINDING UPON AND INURE TO THE BENEFIT OF THE PETITIONERS AND THE CURRENT AND SUBSEQUENT OWNERS OF THE SITE AND THEIR RESPECTIVE SUCCESSORS IN INTEREST AND ASSIGNS.
B. THROUGHOUT THESE DEVELOPMENT STANDARDS, THE TERMS "PETITIONERS" AND "OWNER" OR "OWNERS" SHALL BE DEEMED TO INCLUDE THE HEIRS, DEVISEES, PERSONAL REPRESENTATIVES, SUCCESSORS IN INTEREST AND ASSIGNS OF THE PETITIONERS OR THE OWNER OR OWNERS OF THE SITE FROM TIME TO TIME WHO MAY BE INVOLVED IN ANY FUTURE DEVELOPMENT THEREOF.
C. ANY REFERENCE TO THE ORDINANCE HEREIN SHALL BE DEEMED TO REFER TO THE REQUIREMENTS OF THE ORDINANCE IN EFFECT AS OF THE DATE THIS REZONING PETITION IS APPROVED.

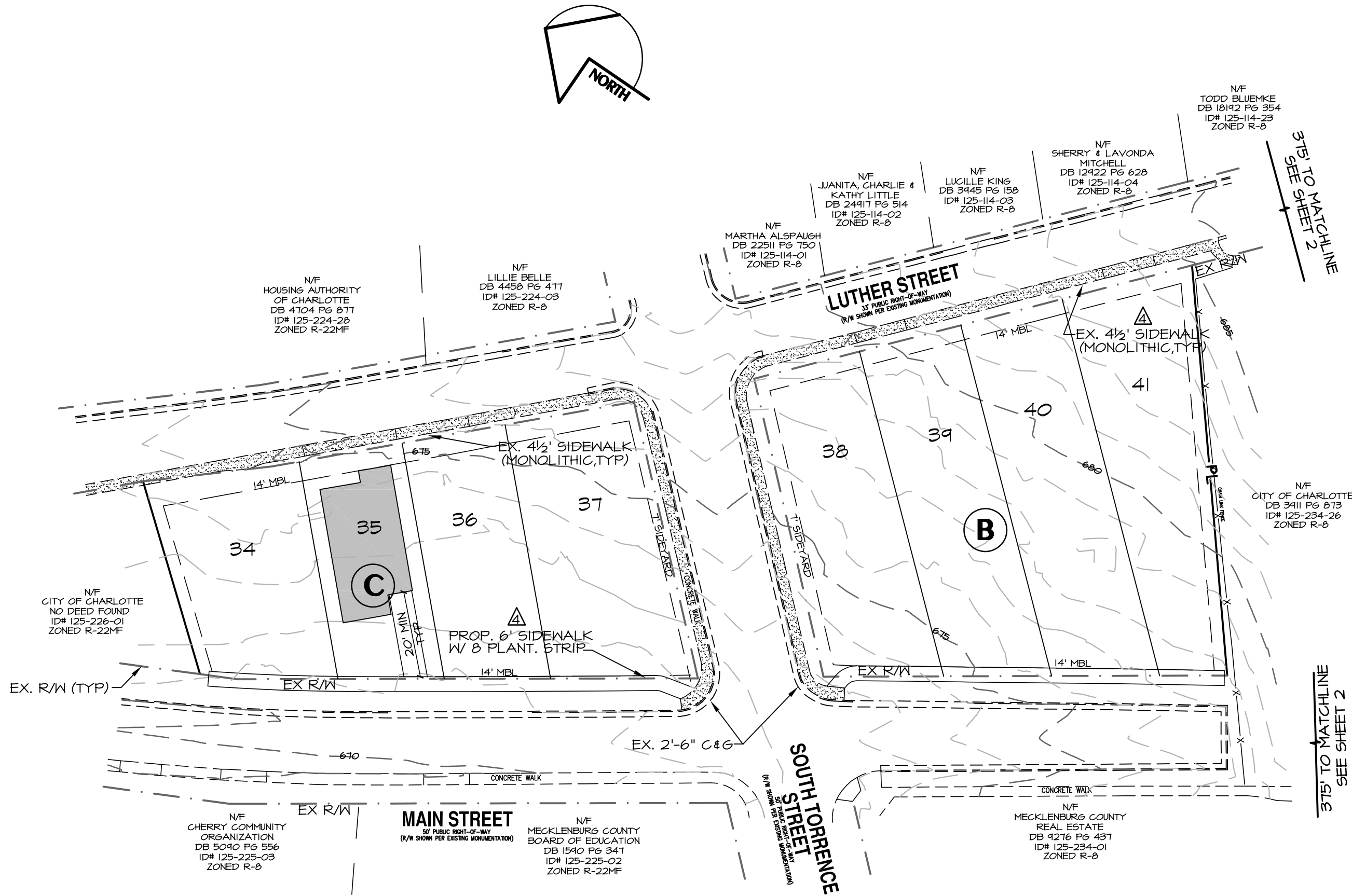

SITE A, B & C DEVELOPMENT STANDARDS
SITE ACREAGE: 5.71 AC
TAX PARCEL NO.: 125-234-08,10,15,17,14,22,28
CURRENT ZONING CLASSIFICATION: UR-2 (CD) #2007-126
PROPOSED ZONING CLASSIFICATION: UR-2 (CD) SPA
EXISTING USE: SINGLE FAMILY (DUPLEX, TRIPLEX)
PROPOSED USE: SINGLE FAMILY(2 DUPLEX LOTS)
MAX. NO. OF LOTS PROPOSED: 41
MAX. PROPOSED DENSITY: 15 DUA
PARKING PROPOSED: 1 SPACES (MIN.) 2 SPACE (MAX) PER UNIT

UR-2 (CD) LOT DATA:
MIN. LOT SIZE = 3,000 SF
MIN. LOT WIDTH = 20'
MIN. SETBACK = 14' FROM B/C
MIN. SIDE YARD = 5'
MIN. REAR YARD = 10'
MAX. BUILDING HEIGHT = 40'
MAX. FLOOR AREA RATIO = 1.0
(400 SF OF OPEN SPACE WILL BE PROVIDED WITH EACH DUPLEX UNIT)

LEGEND

- PROPERTY LINE
- ADJOINING PROPERTY LINE
- PROP. LOT LINE
- ROADWAY R/W
- EXIST PAVEMENT/CURB
- EXIST. TOPOGRAPHY
- PROP CURB & GUTTER
- EXIST SIDEWALK
- PROP SIDEWALK
- PROP TREESAVE

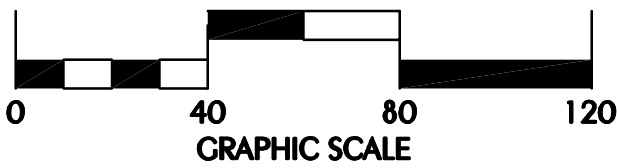

SPA TO REZONING PETITION #2015-080

THE GROVE AT CHERRY

City of Charlotte, Mecklenburg County, North Carolina
Virgate 1, LLC, 1001 Elizabeth Ave, Ste 1C, Charlotte, NC 28233
Carolina Cottage Homes, LLC 3730 Glen Lake Dr., Ste 125, Charlotte, NC 28208

Sheet No.

1

of 2

Revisions:
1. 1/21/14 REVISED B & C TO SINGLE FAMILY DETACHED HOMES, COMMENTS, ORANGE TO USE
2. 2/11/14 REVISED DRIVE LAYOUT
3. 3/20/14 REVISED PER STAFF COMMENTS
4. 4/2/14 REVISED PER STAFF COMMENTS
5. 4/2/14 REVISED PER STAFF COMMENTS
6. 6/19/15 REVISED REZONING NUMBER, ADD TREESAVE

Scale: 1"=40'
Date: 12/17/13
Drawn By: MKK
Designed By: MKK
Job No.: 2213

KENNEY DESIGN GROUP, PA

1316 GREENWOOD CLIFF
CHARLOTTE, NORTH CAROLINA 28204
PH: 704/377-6099 FAX: 704/377-6097
EMAIL: KENNEY@KENNEYDESIGN.COM

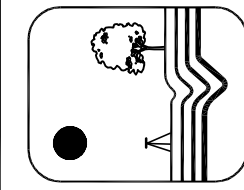

'TECHNICAL DATA SHEET'
REZONING PETITION # 2015-080

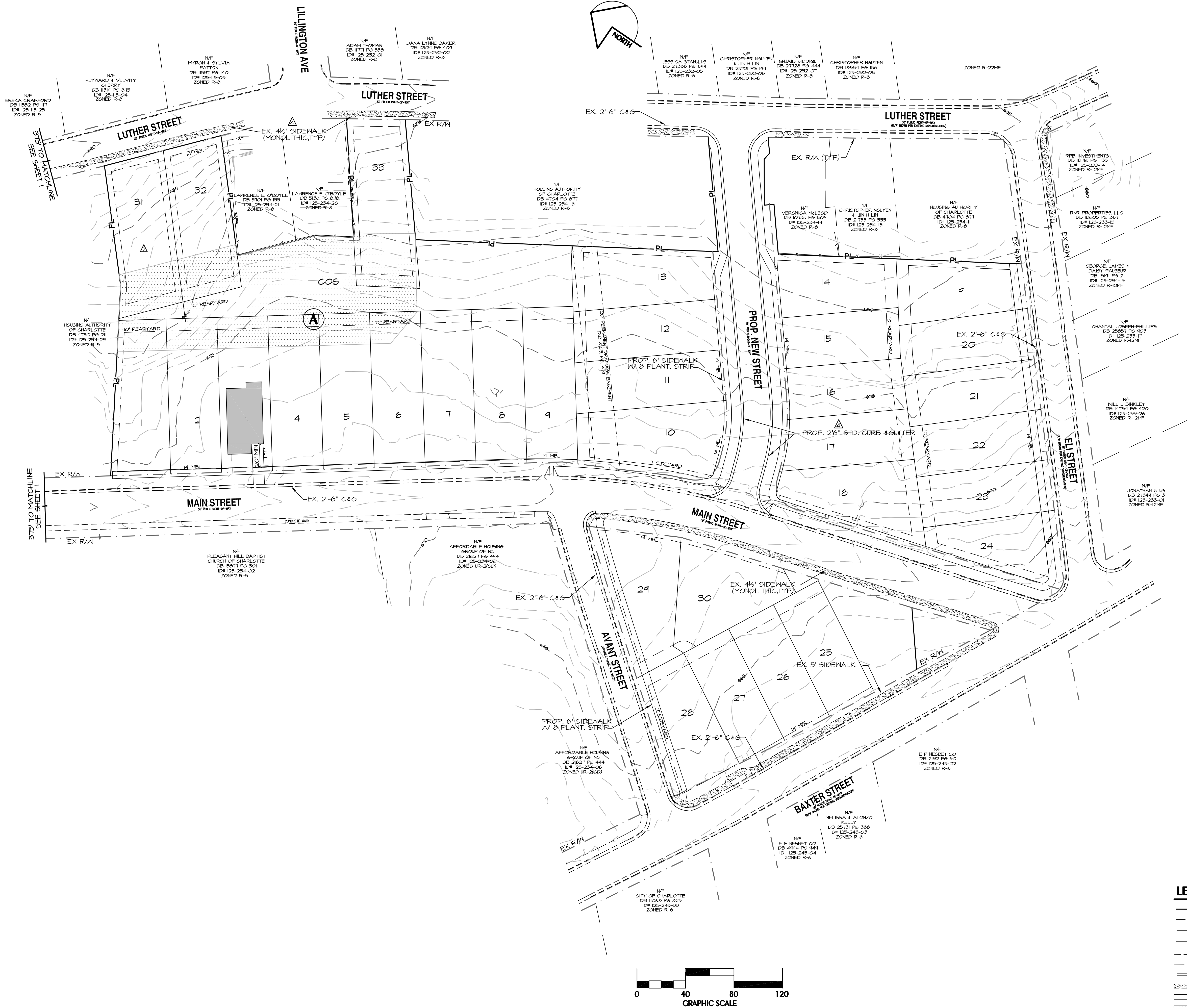

SPA TO REZONING PETITION #2015-080
THE GROVE AT CHERRY
City of Charlotte, Mecklenburg County, North Carolina
VIRGATE1, LLC, 1001 Elizabeth Ave, Ste 1C, Charlotte, NC 28233
CAROLINA Cottage Homes, LLC 3730 Glen Lake Dr., Ste 125, Charlotte, NC 28208

Scale:	1"=40'
Date:	12/17/13
Drawn By:	MIK
Designed By:	MIK
Job No.:	2213

Revisions:
1. REVISED PER STAFF COMMENTS, CHANGE HOISE
2. 2/11/14 REVISED PER STAFF COMMENTS
3. 3/20/14 REVISED PER STAFF COMMENTS
4. 3/20/14 REVISED TO 24" C&G
5. 6/14/15 REVISED REZONING NUMBER ADD TREESAVE
6. 6/14/15

KENNEY DESIGN GROUP, PA
C-1986
1316 GREENWOOD CLIFF
CHARLOTTE, NORTH CAROLINA 28204
PH: 704/377-6099 FAX: 704/377-6097
EMAIL: KENNEY@KENNEYDESIGN.COM

Engineering
Land Planning
Land Surveying



Rezoning Petition # 2015-080
CHARLOTTE, NORTH CAROLINA | june 19, 2015