

1. DEVELOPMENT DATA TABLE

a. SITE ACREAGE	3.03 ACRES
b. TAX ID	12522428
c. EXISTING ZONING	R-22 MF
d. PROPOSED ZONING	UR-C (CD)
e. EXISTING USES	MULTI-FAMILY (QUADRUPLX)
f. PROPOSED USES:	MULTI-FAMILY - 200 UNITS
g. FLOOR AREA RATIO:	3.0 FAR
h. MAXIMUM BUILDING HEIGHT	65'-0" TO PEAK OF SLOPED ROOF (5 STORIES)
	54'-0" TO PEAK OF SLOPED ROOF (4 STORIES)
i. NUMBER OF PARKING SPACES REQUIRED:	200
	PROPOSED: 271

2. GENERAL PROVISIONS

- a. UNLESS OTHER STANDARDS ARE ESTABLISHED BY THE REZONING PLAN OR THESE DEVELOPMENT STANDARDS, ALL DEVELOPMENT STANDARDS ESTABLISHED UNDER THE CITY OF CHARLOTTE ZONING ORDINANCE (THE "ORDINANCE") FOR THE INSTITUTIONAL ZONING DISTRICT SHALL BE FOLLOWED IN CONNECTION WITH THE DEVELOPMENT TAKING PLACE ON THE SITE DEPICTED ON THIS REZONING PLAN.
- b. THE DEVELOPMENT DEPICTED ON THIS PLAN IS INTENDED TO REFLECT THE ARRANGEMENT OF PROPOSED USES ON THE SITE, BUT THE EXACT CONFIGURATION, PLACEMENT, AND SIZE OF INDIVIDUAL SITE ELEMENTS MAY BE ALTERED OR MODIFIED WITHIN THE LIMITS PRESCRIBED BY THE ORDINANCE DURING THE DESIGN DEVELOPMENT AND CONSTRUCTION PHASE.
- c. THE PETITIONER ACKNOWLEDGES THAT OTHER STANDARD DEVELOPMENT REQUIREMENTS IMPOSED BY OTHER CITY ORDINANCES, SUCH AS THOSE THAT REGULATE STREETS, SIDEWALKS, TREES, AND SITE DEVELOPMENT, MAY APPLY TO THE DEVELOPMENT OF THIS SITE. THESE ARE NOT ZONING REGULATIONS, ARE NOT ADMINISTERED BY THE ZONING ADMINISTRATOR, AND ARE NOT SEPARATE ZONING CONDITIONS IMPOSED BY THIS SITE PLAN.
- d. CHANGES TO THE REZONING PLAN WILL BE REVIEWED AND APPROVED AS ALLOWED BY SECTION 6.207 OF THE ORDINANCE.

3. OPTIONAL PROVISIONS

- e. NOT APPLICABLE.

4. PERMITTED USES

- f. DEVELOPMENT WILL BE RESTRICTED TO MULTI-FAMILY APARTMENT UNITS AND WILL CONFORM TO THE UR-C DISTRICT REQUIREMENTS.
- g. THE PROPOSED BUILDINGS ON THE SITE WILL SATISFY OR EXCEED THE SETBACK, SIDE YARD, REAR YARD, SCREENING AND BUFFER REQUIREMENTS ESTABLISHED UNDER THE ORDINANCE.

5. TRANSPORTATION

- h. PARKING LAYOUT IS GENERAL AND MAY BE MODIFIED TO SAVE EXISTING TREES.
- i. PARKING WILL BE PROVIDED WHICH WILL MEET OR EXCEED THE STANDARDS OF THE ZONING ORDINANCE.
- j. PETITIONER TO COORDINATE FINAL ACCESS AND DRIVEWAY DESIGNS WITH CDOT DURING PERMITTING.

6. ARCHITECTURAL STANDARDS

- k. THE BUILDING MATERIALS USED ON THE BUILDINGS CONSTRUCTED ON THE SITE WILL BE A COMBINATION OF PORTIONS OF THE FOLLOWING: BRICK, STONE, PRECAST CONCRETE, SYNTHETIC STONE, CEMENTIOUS FIBER BOARD, STUCCO, EIFS, DECORATIVE BLOCK AND/OR WOOD, VINYL OR ALUMINUM AS A BUILDING MATERIAL MAY ONLY BE USED ON WINDOWS, SOFFITS AND ON HANDRAILS/RAILINGS.
- l. THE ATTACHED ILLUSTRATIVE BUILDING ELEVATIONS ARE INCLUDED TO REFLECT AN ARCHITECTURAL STYLE AND A QUALITY OF THE BUILDING THAT MAY BE CONSTRUCTED ON THE SITE. ACTUAL BUILDINGS CONSTRUCTED ON THE SITES MAY VARY FROM THESE ILLUSTRATIONS PROVIDED THAT THE DESIGN INTENT IS PRESERVED.
- m. METER BANKS WILL BE SCREENED FROM ADJOINING PROPERTIES.
- n. HVAC AND RELATED MECHANICAL EQUIPMENT WILL BE SCREENED FROM PUBLIC VIEW AND VIEW OF ADJACENT PROPERTIES AT GRADE.
- o. ROLL-OUT COLLECTION WILL BE USED WHERE ALLOWED BY ORDINANCE. DUMPSTERS, RECYCLING AREAS AND ROLL-OUT CONTAINERS SHALL BE SCREENED WITH GATED ENCLOSURES.

7. STREETScape AND LANDSCAPING

- p. SIDEWALKS AND PLANTING STRIPS WILL BE AS PRESCRIBED BY THE ORDINANCE IN COORDINATION WITH URBAN FORESTRY.
- q. EXISTING TREES TO BE PRESERVED WILL HAVE "TREE PROTECTION FENCING" PLACED AROUND THEIR DRIP LINES TO PREVENT DISTURBANCES TO ROOT ZONES DURING ALL PHASES OF CONSTRUCTION.
- r. BUFFER AREAS REQUIRED BY THE ZONING ORDINANCE WILL BE DEVELOPED IN ACCORDANCE WITH SECT. 12.302.
- s. SCREENING WILL CONFORM TO THE APPLICABLE STANDARDS OF SECT. 12.303 OF THE ZONING ORDINANCE.
- t. ON-SITE PARKING AND LOADING AREAS WILL BE SCREENED PER SECTION 12.303.
- u. PLANTINGS IN SIGHT TRIANGLE WILL BE LOW LYING AND WILL NOT OBSTRUCT VISIBILITY.

8. ENVIRONMENTAL FEATURES

- v. THE PETITIONER SHALL COMPLY WITH THE CHARLOTTE CITY COUNCIL APPROVED AND ADOPTED POST CONSTRUCTION CONTROLS ORDINANCE. EACH DEVELOPMENT PARCEL SHALL BE EVALUATED FOR PCOC REQUIREMENTS INDIVIDUALLY.
- w. THE PETITIONER SHALL COMPLY WITH THE TREE ORDINANCE.

9. PARKS, GREENWAYS & OPEN SPACE

- x. CONNECTIONS TO PARK OR GREENWAYS ARE NOT APPLICABLE.
- y. OPEN SPACE SHALL COMPLY WITH ORDINANCE.

10. SIGNAGE

- z. SIGNAGE WILL BE PERMITTED IN ACCORDANCE WITH APPLICABLE ZONING STANDARDS. THE EXACT LOCATION OF THE SITE SIGNAGE WILL BE DETERMINED AS PART OF THE DETAILED CONSTRUCTION AND LANDSCAPING PLANS FOR THE SITE.

11. LIGHTING

- aa. INTERNAL LIGHTING AS PRESCRIBED BY THE ORDINANCE.

12. OTHER

- ab. THROUGHOUT THIS REZONING PETITION, THE TERMS "OWNER", "OWNERS", OR "PETITIONER" SHALL, WITH RESPECT TO THE SITE, BE DEEMED TO INCLUDE THE HEIRS, DEVISEES, PERSONAL REPRESENTATIVES, SUCCESSORS IN INTEREST AND ASSIGNEES OF THE OWNER OR OWNERS OF THE SITE WHO MAY BE INVOLVED IN ITS DEVELOPMENT FROM TIME TO TIME.



ELEVATION



PERSPECTIVE

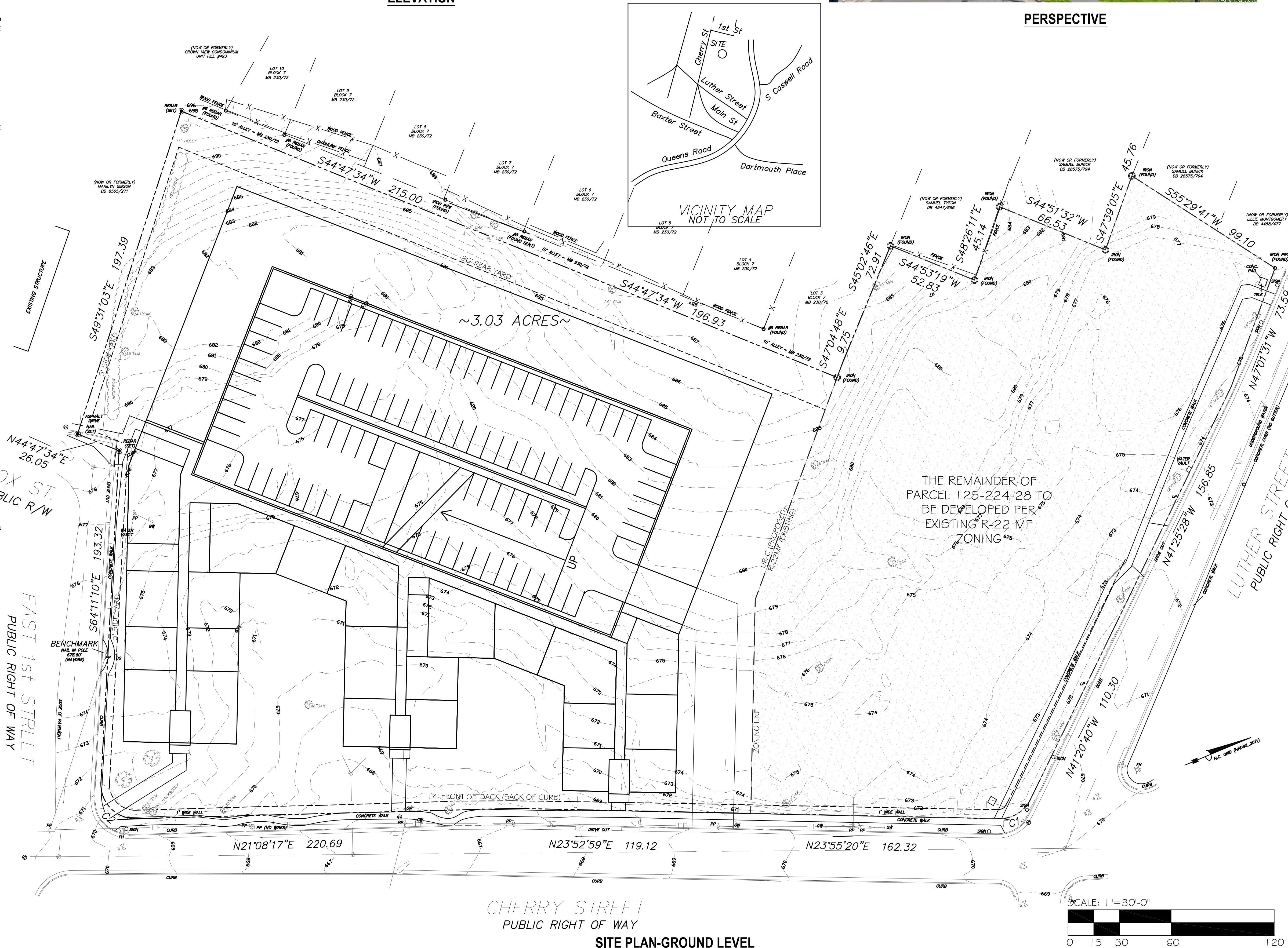

CHERRY STREET
PUBLIC RIGHT OF WAY

SITE PLAN-GROUND LEVEL

neighboring
concepts

ARCHITECTURE ■ PLANNING ■ INTERIORS

1230 West Morehead Street, Suite 204
Charlotte, North Carolina 28208
T:704.374.0916 F:704.342.3808

www.neighboringconcepts.com

This drawing and the design shown are the property of
Neighboring Concepts, PLLC.
The reproduction, copying, or other use of this drawing
without their written consent is prohibited and any
infringement will be subject to legal action.

© 2014
Neighboring Concepts, PLLC

Wirth & Associates
LANDSCAPE ARCHITECTS AND LAND PLANNERS
1230 W. Morehead St. Suite 212
Charlotte, NC 28208
Phone: 704-375-1588 Fax: 704-375-3844
Email: gwirth@wirthassociates.com



**Charlotte Housing
Authority Tall Oaks
Redevelopment -
Site A**

REV. 1 DATE

REV. 2 DATE

REV. 3 DATE

REV. 4 DATE

REV. 5 DATE

REV. 6 DATE

REV. 7 DATE

REV. 8 DATE

Rezoning Documents

Petition #XXXX-XXX

SITE PLAN

ISSUE DATE

December 22, 2014

CHECKED

GNW

SHEET BY

CKG

PROJECT NUMBER

NC 14-023

RZ-1