

**Pulte  
Marshall Place  
Townhomes**  
City of Charlotte  
North Carolina

[illegible]

JOB NUMBER:	C140006.1
CHECKED BY:	SDS
DRAWN BY:	CDA
DATE:	7/23/14



**AMERICAN  
Engineering**

American Engineering Associates - Southeast, P.A.  
8008 Corporate Center Dr - Suite 110  
Charlotte, NC 28226  
704-375-2438  
FIRM # C-3881

# TECHNICAL DATA SHEET

Petition #  
2014-063

SHEET:  
**RZ- 1**









**BUILDING ELEVATION TYPICAL**  
N.T.S.

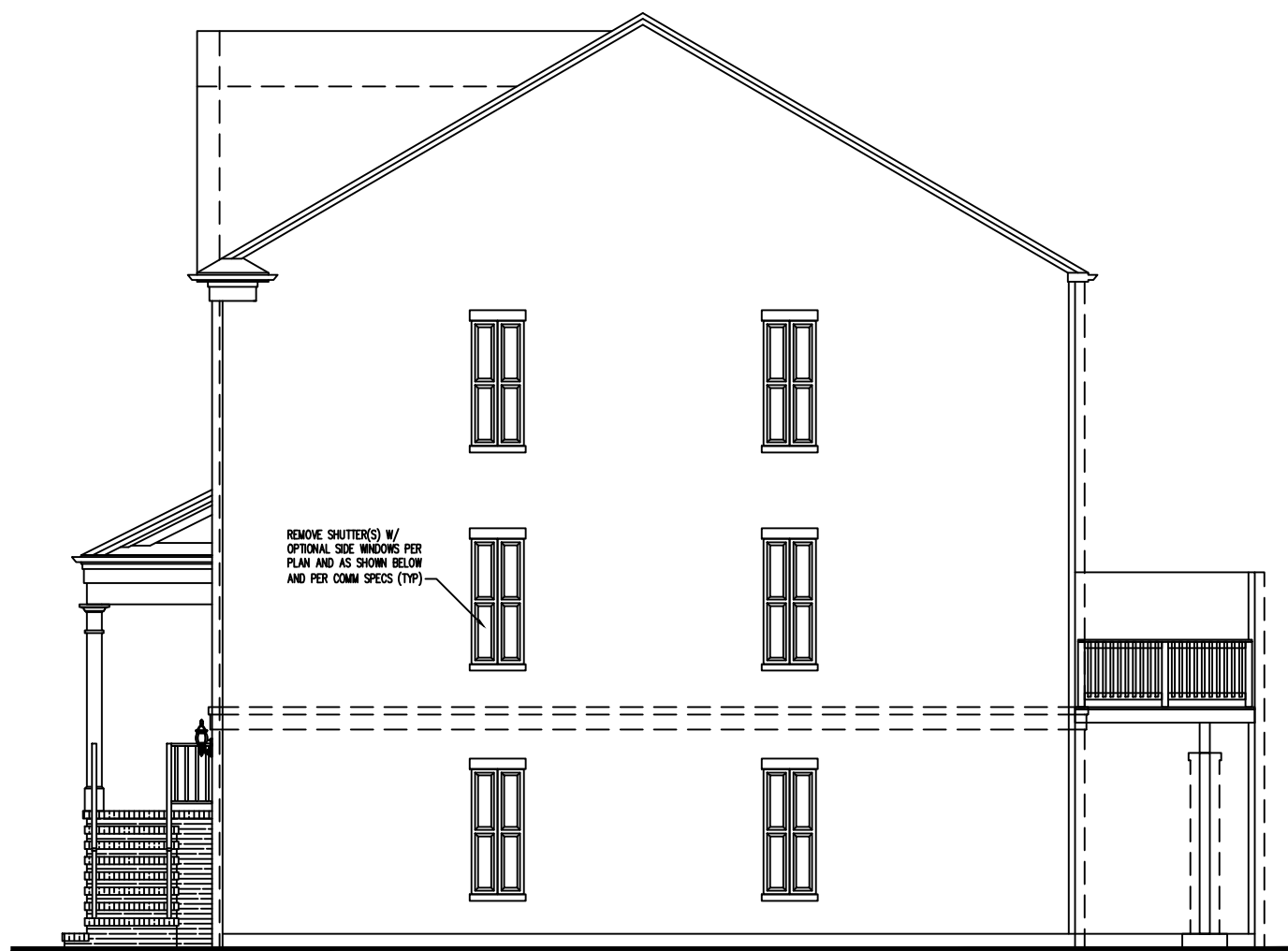

**SIDE ELEVATION**  
SCALE : 1/8" = 1'-0"

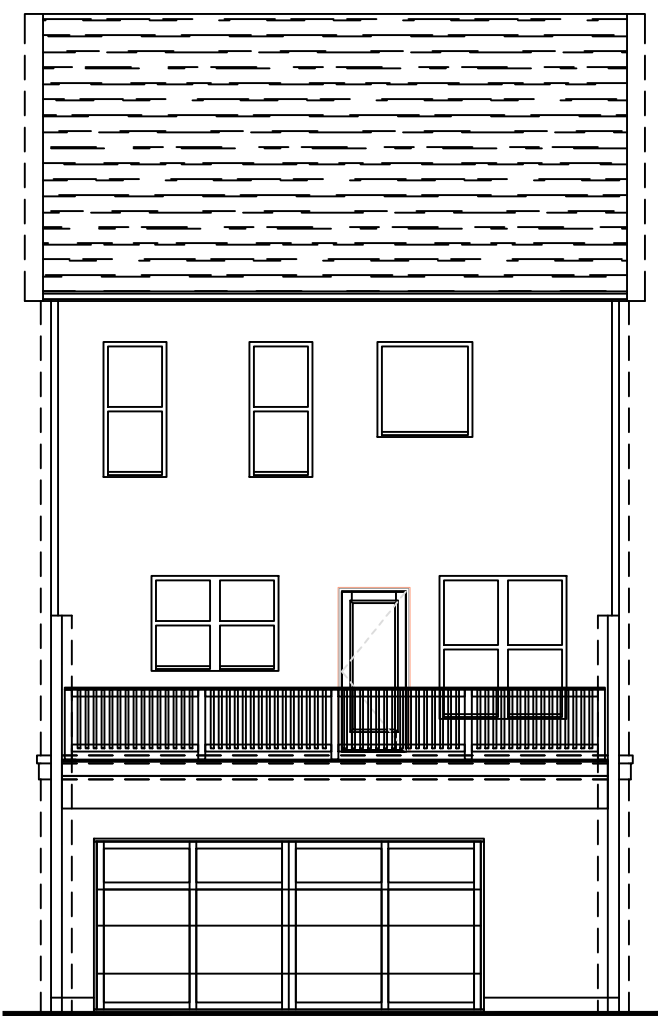

**REAR ELEVATION**  
SCALE : 1/8" = 1'-0"

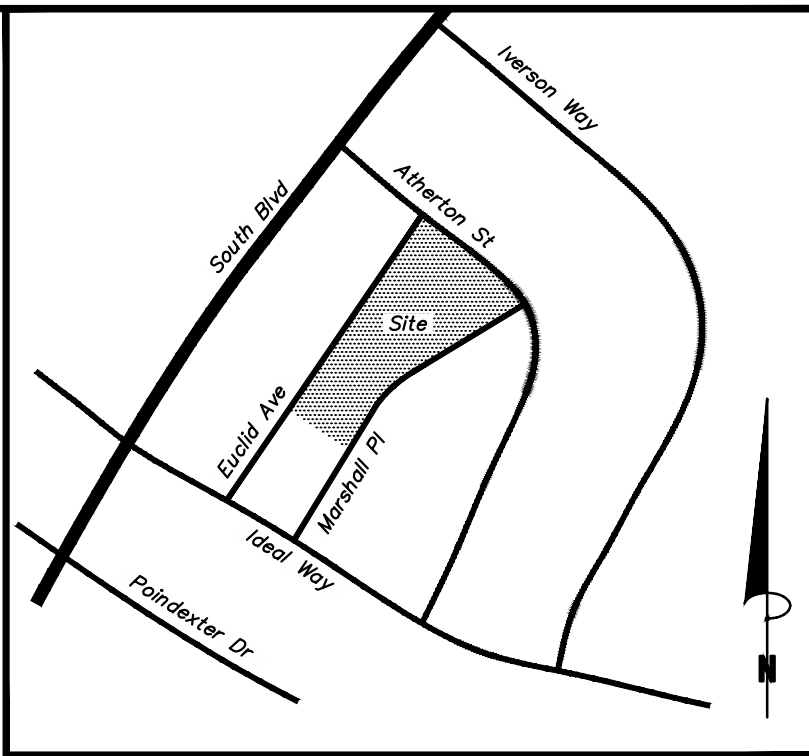

**VICINITY MAP**  
N.T.S.

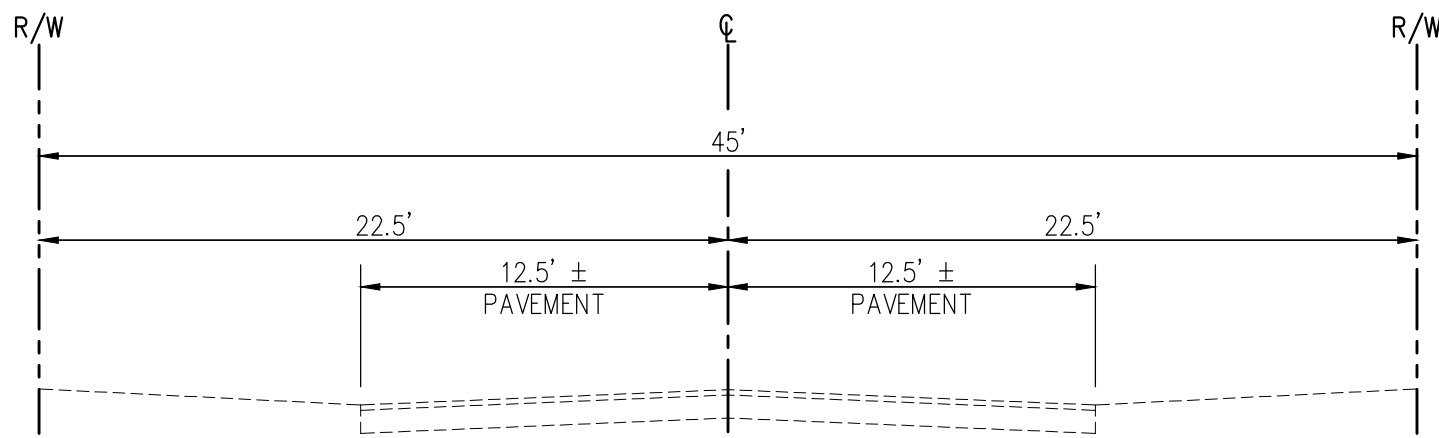

**MARSHALL PLACE SECTION  
LOOKING NORTH**

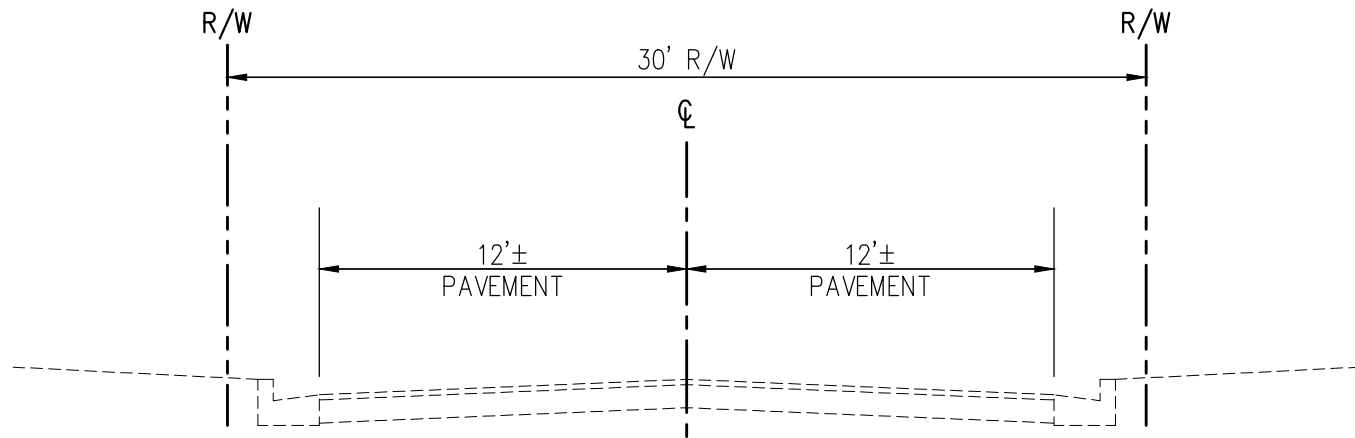

**EUCLID AVENUE TYP. SECTION  
LOOKING NORTH**

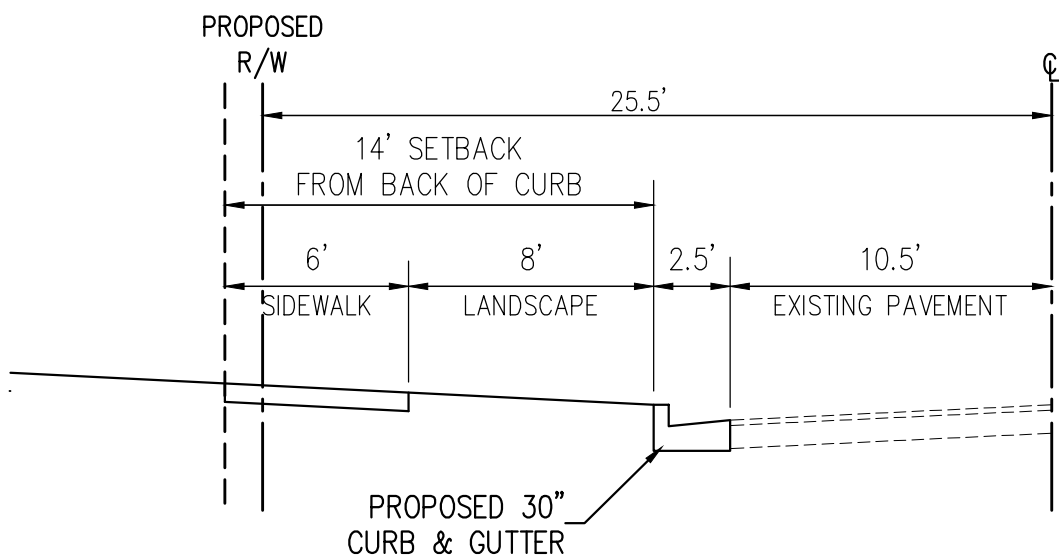

**PROPOSED MARSHALL PLACE  
(STANDARD)**

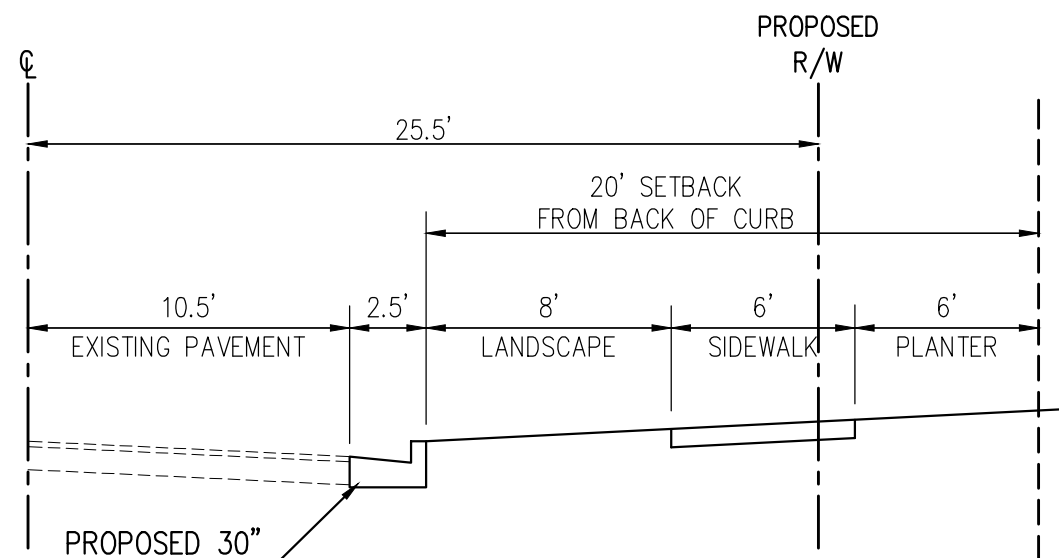

**PROPOSED EUCLID AVENUE  
(STANDARD)**

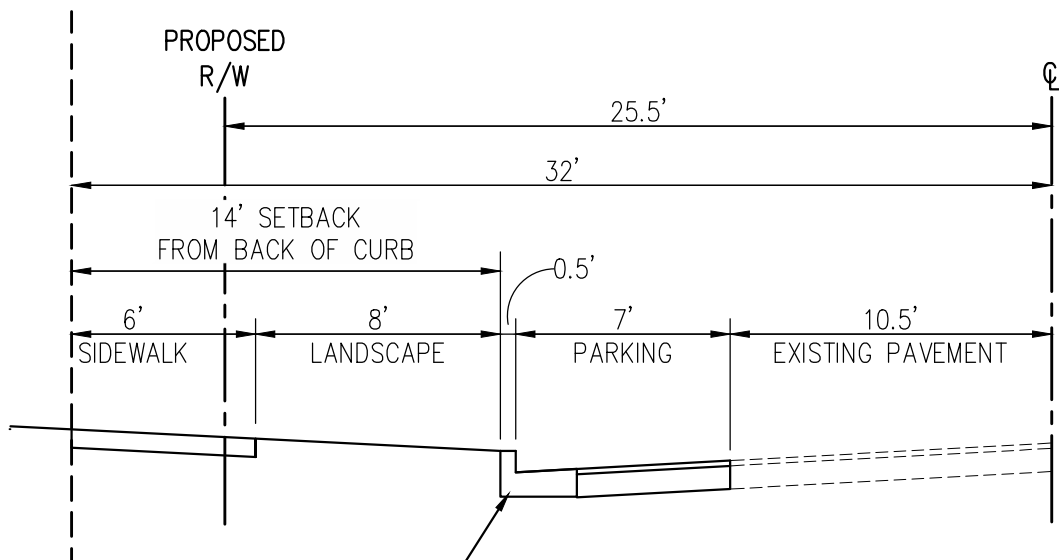

**PROPOSED MARSHALL PLACE  
(PARKING)**

**ATHERTON STREET/MARSHALL PLACE ROAD SECTION**  
N.T.S.

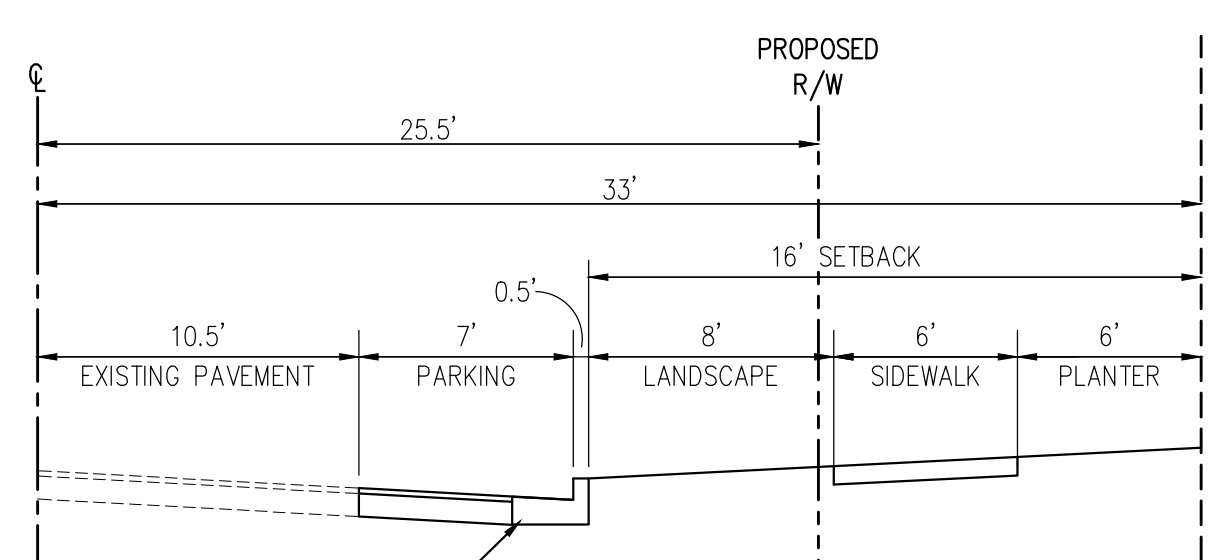

**PROPOSED EUCLID AVENUE  
(PARKING)**

**EUCLID AVENUE ROAD SECTION**  
N.T.S.

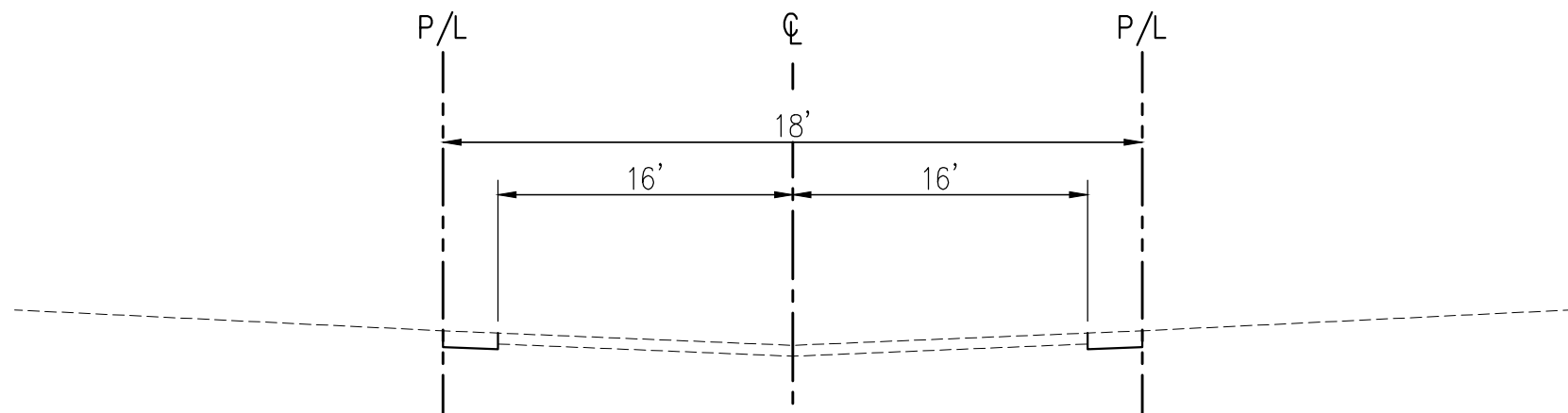

**ALLEY WAY ROAD SECTION (TYP.)**  
N.T.S.



**STIPULATION FOR REUSE**

THIS DRAWING WAS PREPARED FOR USE ON MARSHALL PLACE, CHARLOTTE, NC CONTEMPORANEOUSLY WITH ITS ISSUE DATE ON 7/23/14, AND IT IS NOT SUITABLE FOR USE ON A DIFFERENT PROJECT SITE OR AT A LATER TIME. USE OF THIS DRAWING FOR REFERENCE OR EXAMPLE ON ANOTHER PROJECT REQUIRES THE SERVICES OF PROPERLY LICENSED ARCHITECTS AND ENGINEERS. REPRODUCTION OF THIS DRAWING FOR REUSE ON ANOTHER PROJECT IS NOT AUTHORIZED AND MAY BE CONTRARY TO THE LAW.

**Pulte  
Marshall Place  
Townhomes**  
City of Charlotte  
North Carolina

**MODIFICATION LOG**

NO.	DESCRIPTION

JOB NUMBER: C140006.1  
CHECKED BY: SDS  
DRAWN BY: CDA  
DATE: 7/23/14

**AMERICAN  
Engineering**  
American Engineering Associates - Southeast, P.A.  
8008 Corporate Center Dr - Suite 110  
Charlotte, NC 28226  
FIRM # C-3881  
704-375-2438

**TYPICAL  
BUILDING  
ELEVATIONS**

Petition #  
2014-063

SHEET:  
**RZ-3**