

PROJECT SUMMARY

PROPERTY

OWNER: SUGAR CREEK CHARTER SCHOOL, Inc.
PETITIONER: SEE INFORMATION THIS SHEET TAX PARCEL: 087-011-12
PLANS PREPARED BY: BURTON ENGINEERING ASSOCIATES PHONE #: (704)553-8881
EXISTING ZONING: B-2 (CD) PETITION NO.: 1999-71 PROPOSED ZONING: B-2 (CD)
JURISDICTION: CITY OF CHARLOTTE WATER SHED: UPPER LITTLE SUGAR CREEK
POST-CONSTRUCTION: CENTRAL CATAWBA (DISTRESSED BUSINESS DISTRICT)
FEMA PANEL No.: 3710456500J FEMA PANEL DATE: 09/02/2009 FLOOD ZONE: OUT
LOT SIZE: 15.1456 ACRES
BUILDING SETBACKS
FRONT: 20' REAR: 50' SIDE (NON-RESIDENTIAL): 0'
REQUIRED BUFFER-CLASS B: (*CAN BE REDUCED 25% WITH INSTALLATION OF A FENCE)
FRONT: (NO) YES ___ FT. REAR: (NO) YES 75" FT.
SOUTH SIDE: (NO) YES 0' FT. NORTH SIDE: (NO) YES 75" FT.
REQUIRED SCREENING:
NORTH: (NO) YES EAST: (NO) YES
SOUTH: (NO) YES WEST: (NO) YES
PARKING ONLY: NO (YES)
ALL SIGNAGE WILL BE APPROVED AND PERMITTED SEPARATELY.

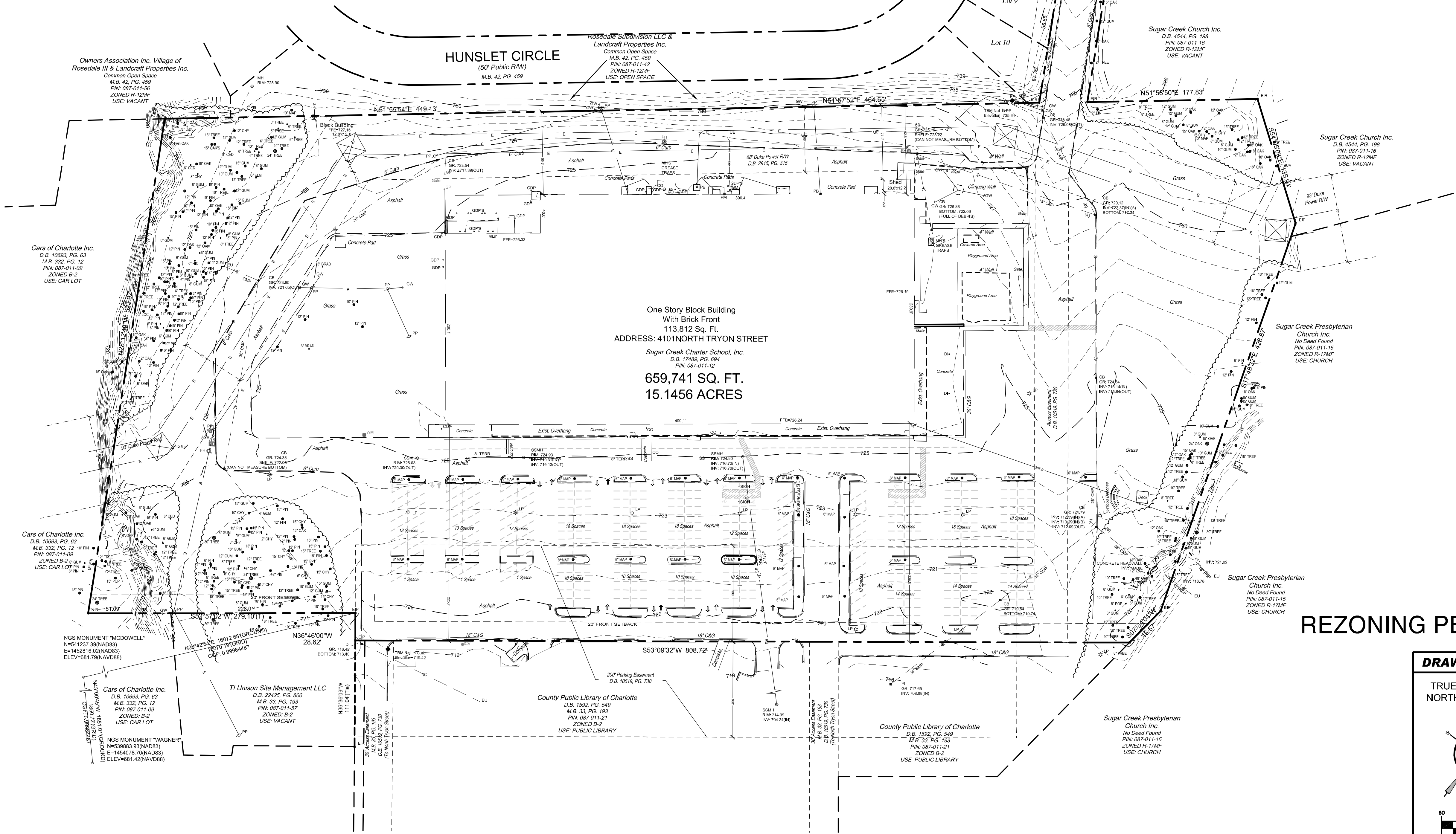

PETITIONER:

SUGAR CREEK CHARTER SCHOOL, Inc.
4101 NORTH TRYON STREET,
CHARLOTTE, NC 28206
PHONE: 704 509 5470
FAX: 704 921 1004

DRAWING INFORMATION

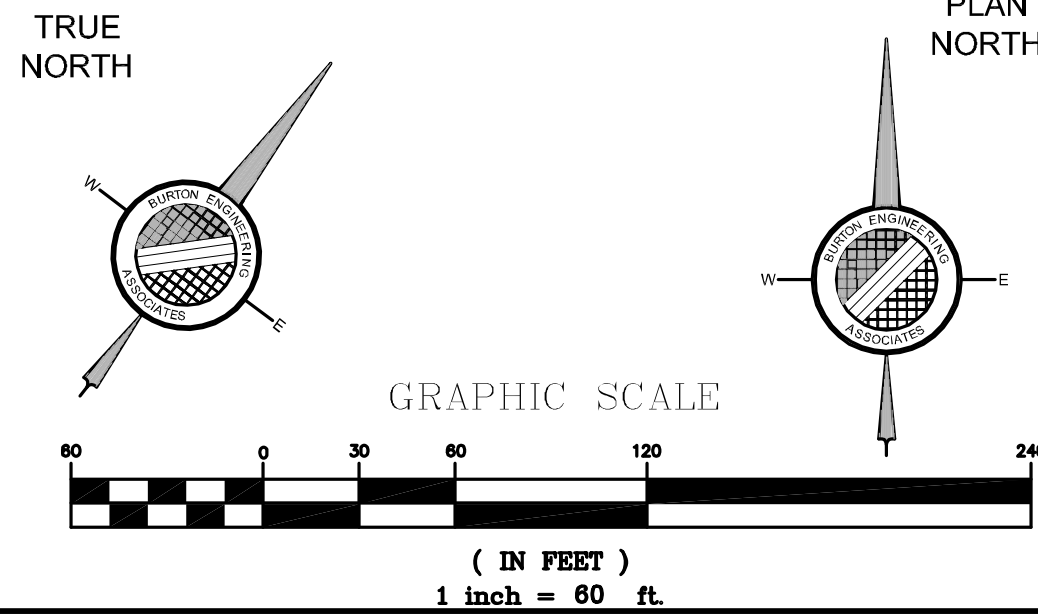

Master Plan Schematic for
SUGAR CREEK CHARTER SCHOOL
4101 NORTH TRYON
CHARLOTTE, NC

Project:

Project No. 13239
Date Issued: September 23, 2013
Revisions:
1.
2.
3.
4.
5.
6.
7.
8.
9.

EXISTING
CONDITIONS /
SURVEY

Sheet Title

RZ 1.0

Sheet Number 1 Of 2

WIN ARCHITECTS hereby reserves their common law copyright and other property rights in these plans, ideas and designs. These plans, ideas and designs are not to be reproduced, changed or copied in any form or manner whatsoever, nor are they to be assigned to any third party without first detaching the express written permission from WIN ARCHITECTS. Written dimensions on these drawings shall have precedence over scaled dimensions. Contractors shall verify and be responsible for all dimensions and conditions on the job and WIN ARCHITECTS must be notified in writing of any variations from the dimensions, conditions and specifications on these drawings.

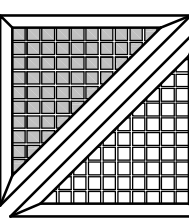
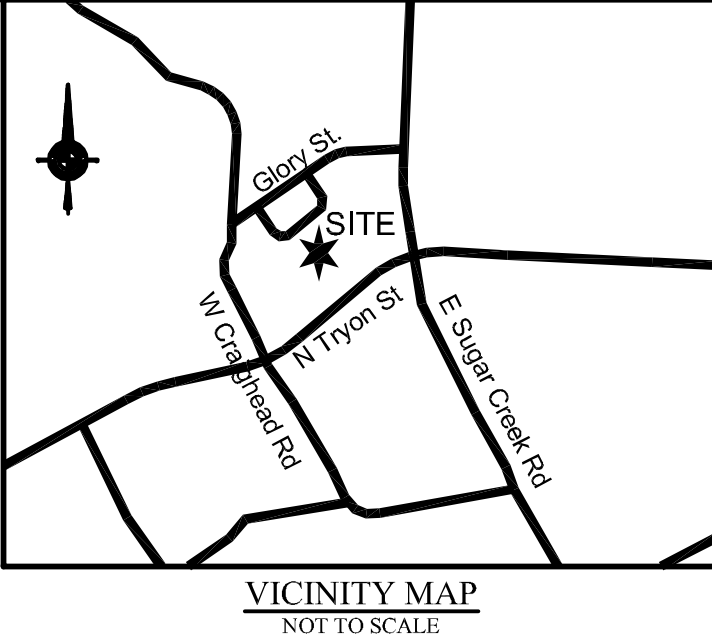

BURTON
ENGINEERING
ASSOCIATES
CIVIL ENGINEERS
LAND PLANNERS
5950 Fairview Rd. • Suite 100 • Charlotte, NC 28210
Phone: (704) 553-8881 • Fax: (704) 553-8860
Firm License #C-1157



330 W. 10th Street
Charlotte, NC 28202
704.333.9952 phone
704.333.9952 fax
www.winarch.com

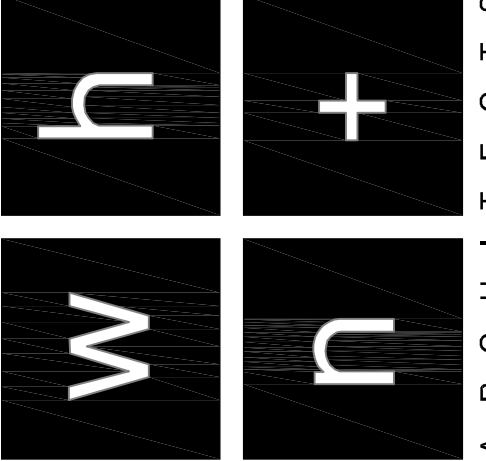

ARCHITECTS
Designs for a changing world

