

VICINITY MAP - NOT TO SCALE

I, MICHAEL C. SAWHILL, HEREBY CERTIFY THAT THIS MAP REPRESENTS THE CONDITIONS EXISTING ON THE GROUND AT THE TIME OF A SURVEY PERFORMED UNDER MY DIRECTION BETWEEN APRIL 03, 2013 AND APRIL 15, 2013, AND THAT THIS MAP AND FIELD SURVEY UPON WHICH IT IS BASED WAS PREPARED UNDER MY SUPERVISION AND CONFORMS WITH THE STANDARDS OF PRACTICE FOR LAND SURVEYS IN NORTH CAROLINA (SECTION 1600 OF THE RULES OF THE BOARD OF REGISTRATION FOR ENGINEERS AND LAND SURVEYORS) THE PROPERTY SHOWN HEREON MAY BE SUBJECT TO EASEMENTS, COVENANTS OR RESTRICTIONS OF WHICH THE UNDERSIGNED HAS NO KNOWLEDGE.

*Michael C. Sawhill* 6/14/2013  
MICHAEL C. SAWHILL, NORTH CAROLINA PROFESSIONAL LAND SURVEYOR L-3223

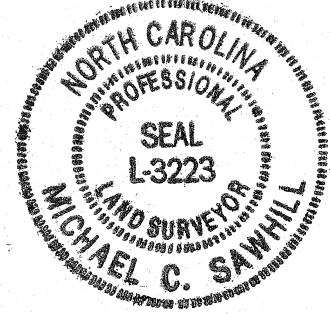

# REZONING PETITION#: 2013-58 FIRST SUBMITTAL 04/22/2013

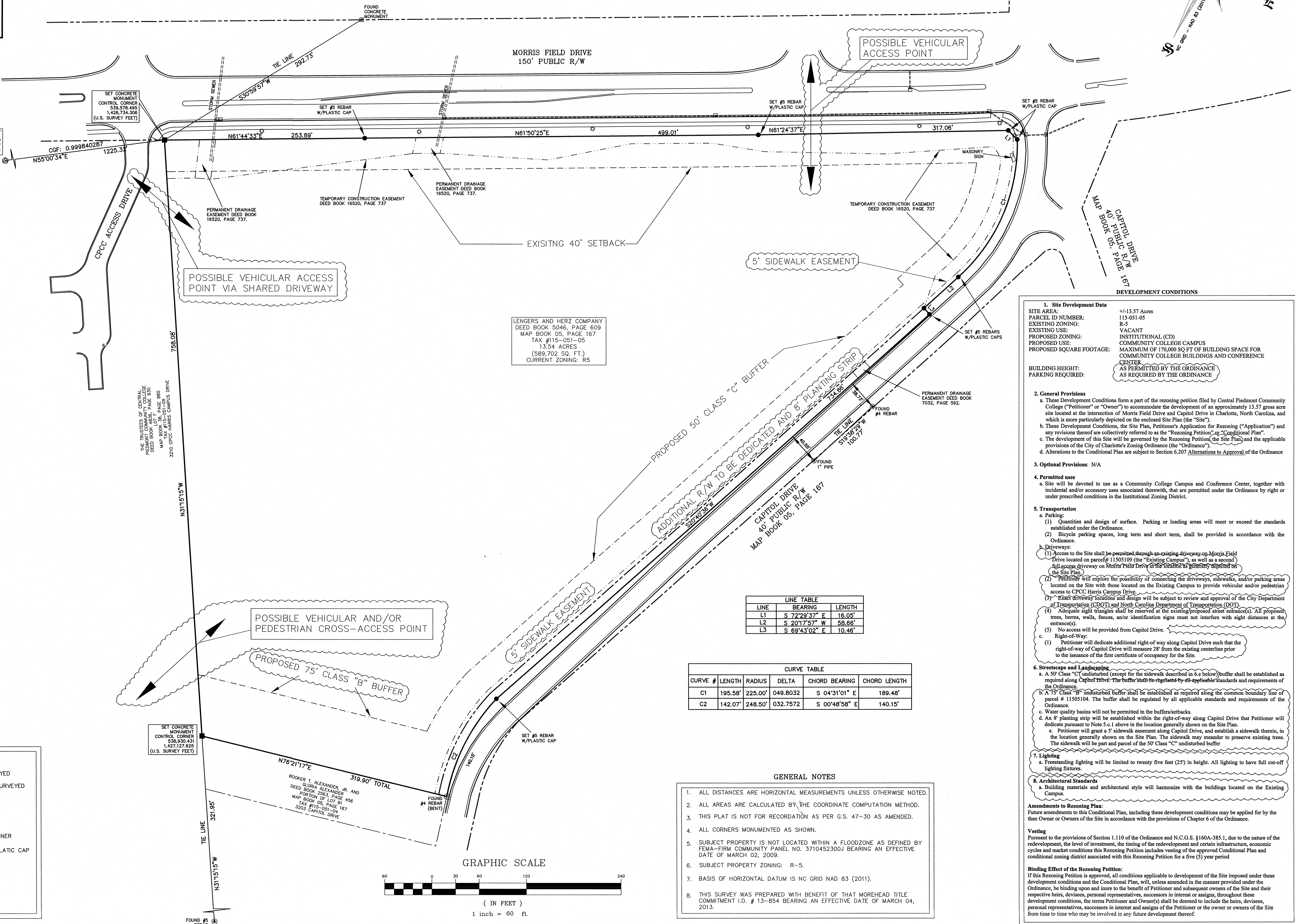
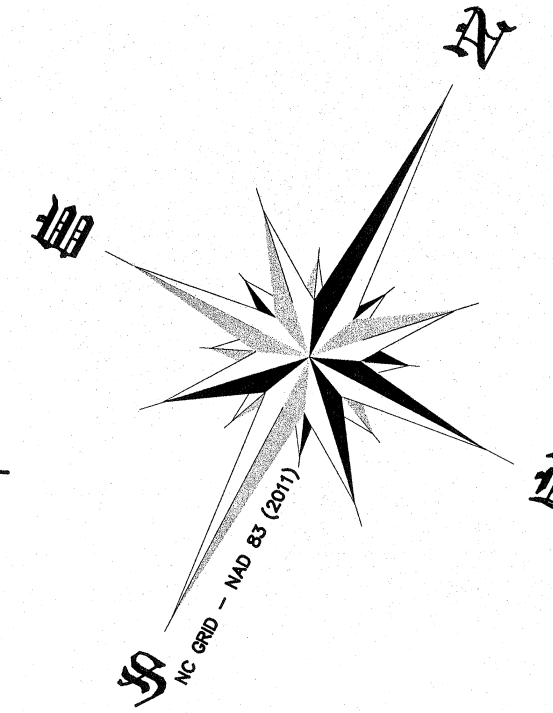

THE SURVEY COMPANY, INC.  
4105-B STUART ANDREW BLVD  
CHARLOTTE, NC 28217  
(704) 561-9970 (704) 561-9972 FAX  
WWW.SURVEYCO.COM  
NORTH CAROLINA FIRM  
REGISTRATION NUMBER C-1716

REZONING SITE PLAN  
LENGERS AND HERZ COMPANY TRACT  
TAX #115-051-05  
CITY OF CHARLOTTE  
MECKLENBURG COUNTY - NORTH CAROLINA

PROPERTY OWNER:  
LENGERS AND HERZ COMPANY  
8893 COLLINS ROAD  
FT. MILL, SC 29715

PREPARED FOR:  
CPC3 DESIGN AND  
CONSTRUCTION DIVISION  
1325 E. SEVENTH STREET  
CHARLOTTE, NC 28235  
CONTACT: DOUG HARDAWAY  
PHONE: 704.330.6224

PROJECT NUMBER: CPC 39  
SURVEYED BY: RRD/WJL  
DRAWN BY: TRB  
CHECKED BY: MCS  
ISSUE DATE: 04/19/2013  
REVISIONS:  
① CLIENT COMMENTS - 04/22/2013  
② CLIENT COMMENTS - 06/11/2013  
③ CLIENT COMMENTS - 06/14/2013

CAD FILE: CPC39 REZONING.DWG