

CURVE TABLE				
NUMBER	RADIUS	ARC LENGTH	CHORD DIRECTION	CHORD LENGTH
C1	1135.85	80.24	N 79°24'28" W	80.22
C2	36.50	35.00	N 11°17'35" W	33.67
C3	2347.36	67.67	N 16°59'52" E	67.67
C4	9.32	11.57	S 12°26'55" E	10.84
C5	20.00	31.04	N 67°27'44" E	28.01
C6	865.60	132.48	S 51°16'41" E	132.35

LINE TABLE		
NUMBER	DIRECTION	DISTANCE
L1	N 22°55'28" E	84.51'
L2	N 22°56'24" E	34.95'
L3	N 22°53'38" E	37.50'
L4	N 67°15'26" W	63.12'
L5	S 23°00'31" W	8.27'
L6	N 66°45'45" W	1.88'
L7	S 66°48'27" E	2.64'
L8	S 46°50'23" E	18.46'
L9	S 22°59'33" W	1.99'

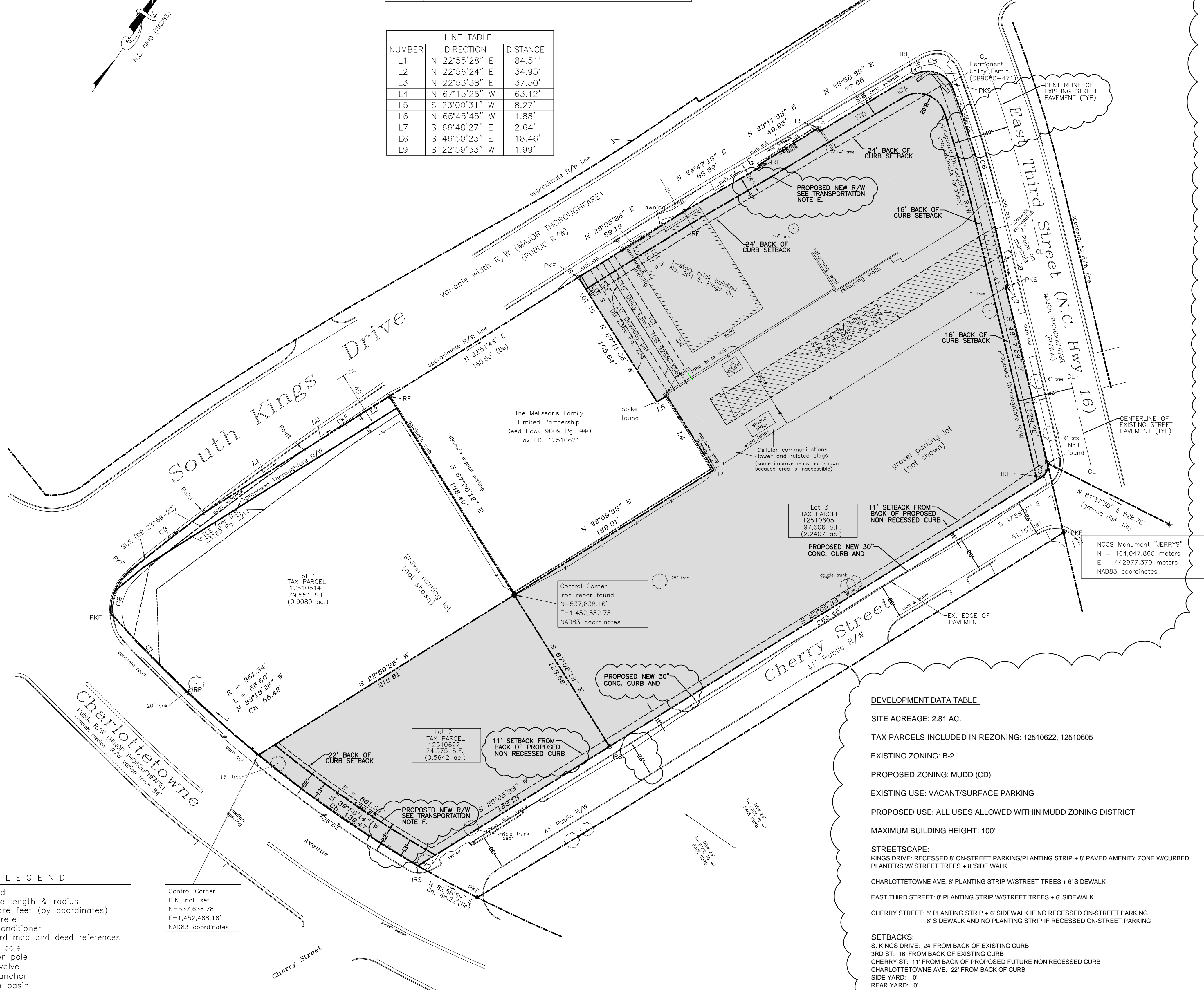
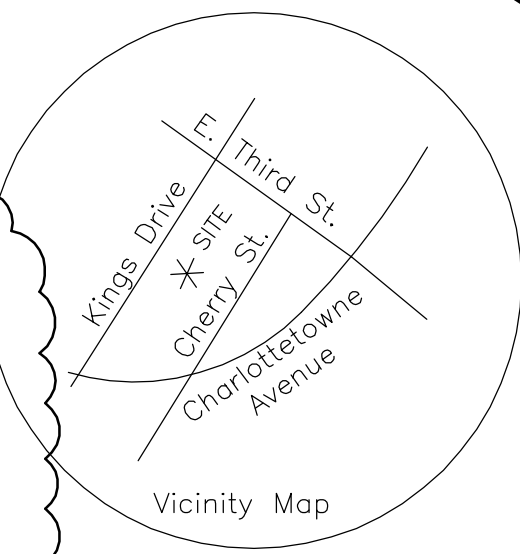

LEGEND

ch.	chord
L,R	curve length & radius
S,F	square feet (by coordinates)
conc.	concrete
a/c	air conditioner
MB, DB	record map and deed references
light pole	light pole
PP	power pole
gas valve	gas valve
guy anchor	guy anchor
catch basin	catch basin
water meter	water meter
water valve	water valve
fire hydrant	fire hydrant
sanitary sewer manhole	sanitary sewer manhole
telephone manhole	telephone manhole
electric manhole	electric manhole
P.K. Nail set	P.K. Nail set
PKF	P.K. Nail found
PKS	P.K. Nail set
IPF	Iron Pipe found
IRF	Iron Rebar set
DHS	Drill Hole set
SUE	Sidewalk & Utility easement
TCE	Temporary Construction easement

Control Corner
P.K. Nail set
N=537,838.16'
E=1,452,468.16'
NAD83 coordinates

SURVEY PREPARED BY:

A.G. ZOUTEWELLE SURVEYORS
1418 East Fifth St. Charlotte, NC 28204
Phone: 704-372-9444 Fax: 704-372-9555
Firm Licensure Number C-1054

DEVELOPMENT DATA TABLE

SITE ACREAGE: 2.81 AC.

TAX PARCELS INCLUDED IN REZONING: 12510622, 12510605

EXISTING ZONING: B-2

PROPOSED ZONING: MUDD (CD)

EXISTING USE: VACANT/SURFACE PARKING

PROPOSED USE: ALL USES ALLOWED WITHIN MUDD ZONING DISTRICT

MAXIMUM BUILDING HEIGHT: 100'

STREETSCAPE:
KINGS DRIVE: RECESSED 8' ON-STREET PARKING/PLANTING STRIP + 8' PAVED AMENITY ZONE W/CURBED PLANTERS W/ STREET TREES + 8' SIDE WALK
CHARLOTTETOWNE AVE: 8' PLANTING STRIP W/STREET TREES + 6' SIDEWALK
EAST THIRD STREET: 8' PLANTING STRIP W/STREET TREES + 6' SIDEWALK
CHERRY STREET: 5' PLANTING STRIP + 6' SIDEWALK IF NO RECESSED ON-STREET PARKING 6' SIDEWALK AND NO PLANTING STRIP IF RECESSED ON-STREET PARKING

SETBACKS:
S. KINGS DRIVE: 24' FROM BACK OF EXISTING CURB
3RD ST: 16' FROM BACK OF EXISTING CURB
CHERRY ST: 11' FROM BACK OF PROPOSED FUTURE NON RECESSED CURB
CHARLOTTETOWNE AVE: 22' FROM BACK OF CURB
SIDE YARD: 0'
REAR YARD: 0'

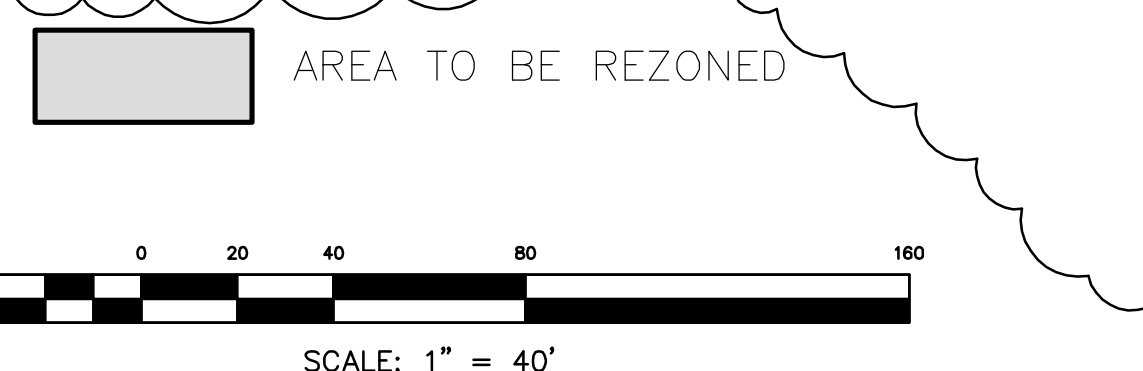

DEVELOPMENT STANDARDS
December 15, 2011

GENERAL PROVISIONS

A. THESE DEVELOPMENT STANDARDS FORM A PART OF THE REZONING PLAN ASSOCIATED WITH THE REZONING PETITION FILED BY WELLS PROPERTY NUMBER ONE, LLC FOR AN APPROXIMATELY 2.81 ACRE SITE LOCATED ON THE SOUTH SIDE OF EAST 3RD STREET AND BOUNDED BY SOUTH KINGS DRIVE, CHARLOTTETOWNE AVENUE AND CHERRY STREET, WHICH SITE IS MORE PARTICULARLY DEPICTED ON THE REZONING PLAN (HEREINAFTER REFERRED TO AS THE 'SITE').

B. THE DEVELOPMENT OF THE SITE WILL BE GOVERNED BY THE REZONING PLAN, THESE DEVELOPMENT STANDARDS AND THE APPLICABLE PROVISIONS OF THE CITY OF CHARLOTTE ZONING ORDINANCE (THE 'ORDINANCE'). SUBJECT TO THE OPTIONAL PROVISIONS SET OUT BELOW, THE REGULATIONS ESTABLISHED UNDER THE ORDINANCE FOR THE MIXED USE DEVELOPMENT DISTRICT ('MUDD') ZONING DISTRICT SHALL GOVERN THE DEVELOPMENT OF THE SITE.

C. FUTURE AMENDMENTS TO THE REZONING PLAN AND THESE DEVELOPMENT STANDARDS MAY BE APPLIED FOR BY THE THEN OWNER OR OWNERS OF THE SITE IN ACCORDANCE WITH THE PROVISIONS OF CHAPTER 6 OF THE ORDINANCE.

OPTIONAL PROVISIONS

PETITIONER REQUESTS THE APPROVAL OF THE FOLLOWING OPTIONAL PROVISIONS:

A. THE SETBACK ON CHERRY STREET SHALL BE 11 FEET FROM THE BACK OF THE FUTURE NON-RECESSED CURB. THE FACE OF THE FUTURE NON-RECESSED CURB ALONG THE SITE'S FRONTAGE SHALL BE LOCATED 26 FEET FROM THE FACE OF THE EXISTING CURB ON THE EAST SIDE OF CHERRY STREET.

B. IN THE EVENT THAT PARALLEL PARKING IS INSTALLED ON CHERRY STREET ADJACENT TO THE SITE, PETITIONER SHALL INSTALL A MINIMUM 6 FOOT SIDEWALK LOCATED ADJACENT TO THE BACK OF CURB ALONG THE SITE'S FRONTAGE ON CHERRY STREET, AND A PLANTING STRIP SHALL NOT BE PROVIDED. IN THE EVENT THAT PARALLEL PARKING IS NOT INSTALLED ON CHERRY STREET ADJACENT TO THE SITE, PETITIONER SHALL INSTALL A MINIMUM 5 FOOT PLANTING STRIP AND A MINIMUM 6 FOOT SIDEWALK ALONG THE SITE'S FRONTAGE ON CHERRY STREET.

PERMITTED USES

THE SITE MAY BE DEVOTED TO ANY USE OR USES PERMITTED BY RIGHT OR UNDER PRESCRIBED CONDITIONS IN THE MUDD ZONING DISTRICT, AND TO ANY ACCESSORY USES ALLOWED IN THE MUDD ZONING DISTRICT.

TRANSPORTATION

A. VEHICULAR AND BICYCLE PARKING WILL SATISFY THE MINIMUM STANDARDS ESTABLISHED UNDER THE ORDINANCE.

B. THE NUMBER AND LOCATION OF VEHICULAR ACCESS POINTS INTO THE SITE SHALL BE DETERMINED DURING THE DRIVEWAY PERMITTING PROCESS.

C. PRIOR TO THE ISSUANCE OF THE FIRST CERTIFICATE OF OCCUPANCY FOR ANY NEW BUILDING TO BE CONSTRUCTED ON THE SITE, PETITIONER SHALL EXTEND THE CURB AND GUTTER LOCATED ON THE NORTHERN SIDE OF THE INTERSECTION OF CHERRY STREET AND CHARLOTTETOWNE AVENUE TO THE LOCATION OF THE EXISTING PAINTED CURB EXTENSIONS. THIS WORK WILL CONSIST OF INSTALLING NEW CURB AND GUTTER, ACCESSIBLE RAMPS AND SECTIONS OF SIDEWALK ALONG CHARLOTTETOWNE AVENUE AND ON BOTH SIDES OF CHERRY STREET.

D. PETITIONER SHALL EXERT REASONABLE AND GOOD FAITH EFFORTS TO OBTAIN FROM THE RELEVANT PROPERTY OWNERS, AT ITS SOLE COST AND EXPENSE, ANY RIGHT OF WAY NECESSARY TO CONSTRUCT AND INSTALL THE IMPROVEMENTS DESCRIBED ABOVE IN SUBPARAGRAPH C. IN THE EVENT THAT PETITIONER IS UNABLE TO OBTAIN ANY OF THE REQUIRED RIGHT OF WAY AFTER EXERTING REASONABLE, GOOD FAITH EFFORTS TO DO SO, THE CITY MAY OBTAIN THE NECESSARY RIGHT OF WAY BY NEGOTIATED PURCHASE OR THROUGH EMINENT DOMAIN PROCEEDINGS. IN THE EVENT THAT THE CITY PURCHASES ANY REQUIRED RIGHT OF WAY, PETITIONER SHALL REIMBURSE THE CITY FOR THE PURCHASE PRICE AND ANY EXPENSES RELATED THERETO. IN THE EVENT THAT THE CITY ACQUIRES ANY REQUIRED RIGHT OF WAY THROUGH EMINENT DOMAIN PROCEEDINGS, PETITIONER SHALL REIMBURSE THE CITY FOR ANY COURT AWARD OF JUST COMPENSATION AND/OR DAMAGES, INCLUDING INTEREST, THAT THE CITY IS REQUIRED TO PAY, AND FOR APPRAISAL FEES, ATTORNEY'S FEES AND OTHER COSTS AND EXPENSES INCURRED BY THE CITY IN CONNECTION THEREWITH. NOTWITHSTANDING THE FOREGOING, PETITIONER SHALL NOT BE LIABLE TO REIMBURSE THE CITY FOR ANY AMOUNT THAT THE CITY HAS AGREED TO PAY EITHER THROUGH A NEGOTIATED PURCHASE OR SETTLEMENT OF AN EMINENT DOMAIN PROCEEDING THAT IS IN EXCESS OF THE APPRAISED VALUE UNLESS PETITIONER HAS GIVEN ITS PRIOR CONSENT TO SUCH PURCHASE OR SETTLEMENT.

E. PRIOR TO THE ISSUANCE OF THE FIRST CERTIFICATE OF OCCUPANCY FOR ANY NEW BUILDING TO BE CONSTRUCTED ON THE SITE, PETITIONER SHALL DEDICATE (SUBJECT TO A RESERVATION FOR ANY NECESSARY UTILITY EASEMENTS) THOSE PORTIONS OF THE SITE IMMEDIATELY ADJACENT TO SOUTH KINGS DRIVE AS REQUIRED TO PROVIDE RIGHT OF WAY MEASURING 10 FEET FROM THE EXISTING RIGHT OF WAY LINE OF SOUTH KINGS DRIVE IF SUCH RIGHT OF WAY DOES NOT CURRENTLY EXIST.

F. PRIOR TO THE ISSUANCE OF THE FIRST CERTIFICATE OF OCCUPANCY FOR ANY NEW BUILDING TO BE CONSTRUCTED ON THE SITE, PETITIONER SHALL DEDICATE (SUBJECT TO A RESERVATION FOR ANY NECESSARY UTILITY EASEMENTS) THOSE PORTIONS OF THE SITE IMMEDIATELY ADJACENT TO CHARLOTTETOWNE AVENUE AS REQUIRED TO PROVIDE RIGHT OF WAY MEASURING 13 FEET FROM THE EXISTING RIGHT OF WAY LINE OF CHARLOTTETOWNE AVENUE IF SUCH RIGHT OF WAY DOES NOT CURRENTLY EXIST.

ARCHITECTURAL STANDARDS

A. VINYL SHALL NOT BE A PERMITTED EXTERIOR BUILDING MATERIAL PROVIDED, HOWEVER, THAT VINYL MAY BE UTILIZED ON THE SOFFITS OF THE BUILDINGS TO BE CONSTRUCTED ON THE SITE AND VINYL WINDOWS MAY BE INSTALLED ON THE BUILDINGS TO BE CONSTRUCTED ON THE SITE.

B. THE MAXIMUM BUILDING HEIGHT SHALL BE 100 FEET.

SETBACKS/STREETSCAPE

A. SETBACKS ON SOUTH KINGS DRIVE, EAST 3RD STREET AND CHARLOTTETOWNE AVENUE SHALL BE AS FOLLOWS:

- (1) SOUTH KINGS DRIVE: 24 FEET FROM THE BACK OF THE EXISTING CURB
- (2) EAST 3RD STREET: 16 FEET FROM THE BACK OF THE EXISTING CURB
- (3) CHARLOTTETOWNE AVENUE: 22 FEET FROM THE BACK OF THE EXISTING CURB.

B. THE SETBACK ON CHERRY STREET SHALL BE 11 FEET FROM THE BACK OF THE FUTURE NON-RECESSED CURB. THE FACE OF THE FUTURE NON-RECESSED CURB ALONG THE SITE'S FRONTAGE SHALL BE LOCATED 26 FEET FROM THE FACE OF THE EXISTING CURB ON THE EAST SIDE OF CHERRY STREET.

C. PETITIONER SHALL INSTALL A MINIMUM 8 FOOT PLANTING STRIP AND A MINIMUM 6 FOOT SIDEWALK ALONG THE SITE'S FRONTAGES ON SOUTH KINGS DRIVE, EAST 3RD STREET AND CHARLOTTETOWNE AVENUE.

D. IN THE EVENT THAT PARALLEL PARKING IS INSTALLED ON CHERRY STREET ADJACENT TO THE SITE, PETITIONER SHALL INSTALL A MINIMUM 6 FOOT SIDEWALK LOCATED ADJACENT TO THE BACK OF CURB ALONG THE SITE'S FRONTAGE ON CHERRY STREET, AND A PLANTING STRIP SHALL NOT BE PROVIDED. IN THE EVENT THAT PARALLEL PARKING IS NOT INSTALLED ON CHERRY STREET ADJACENT TO THE SITE, PETITIONER SHALL INSTALL A MINIMUM 5 FOOT PLANTING STRIP AND A MINIMUM 6 FOOT SIDEWALK ALONG THE SITE'S FRONTAGE ON CHERRY STREET.

SIGNAGE

ALL SIGNS INSTALLED ON THE SITE SHALL COMPLY WITH THE REQUIREMENTS OF THE ORDINANCE.

BUS SHELTER WAITING PAD

UPON THE REDEVELOPMENT OF THAT PORTION OF THE SITE DESIGNATED AS TAX PARCEL NO. 125-106-05, PETITIONER SHALL CONSTRUCT AND INSTALL A CONCRETE PASSENGER SHELTER PAD ADJACENT TO THE SITE ON EAST 3RD STREET IN THE GENERAL LOCATION OF THE EXISTING CATS BUS STOP. THE CONCRETE PASSENGER SHELTER PAD SHALL BE CONSTRUCTED TO CATS DEVELOPMENT STANDARD 60.04A. PETITIONER'S OBLIGATION TO CONSTRUCT AND INSTALL THE CONCRETE PASSENGER SHELTER PAD SHALL BE SUBJECT TO PETITIONER'S ABILITY TO OBTAIN ALL APPROVALS AND PERMITS REQUIRED TO CONSTRUCT AND INSTALL THE CONCRETE PASSENGER SHELTER PAD, AND THE CONCRETE PASSENGER SHELTER PAD MUST BE CONSTRUCTED AND INSTALLED PRIOR TO THE ISSUANCE OF THE FIRST CERTIFICATE OF OCCUPANCY FOR A NEW BUILDING CONSTRUCTED ON THAT PORTION OF THE SITE DESIGNATED AS TAX PARCEL NO. 125-106-05.

BINDING EFFECT OF THE REZONING PETITION

IF THIS REZONING PETITION IS APPROVED, ALL CONDITIONS APPLICABLE TO THE DEVELOPMENT AND/OR USE OF THE SITE IMPOSED UNDER THIS REZONING PLAN WILL, UNLESS AMENDED IN THE MANNER PROVIDED UNDER THE ORDINANCE, BE BINDING UPON AND INURE TO THE BENEFIT OF PETITIONER AND THE CURRENT AND SUBSEQUENT OWNERS OF THE SITE AND THEIR RESPECTIVE SUCCESSORS IN INTEREST AND ASSIGNS. THROUGHOUT THESE DEVELOPMENT STANDARDS, THE TERMS, 'PETITIONER' AND 'OWNER' OR 'OWNERS' SHALL BE DEEMED TO INCLUDE THE HEIRS, DEVISEES, PERSONAL REPRESENTATIVES, SUCCESSORS IN INTEREST AND ASSIGNS OF PETITIONER OR THE OWNER OR OWNERS OF THE SITE FROM TIME TO TIME WHO MAY BE INVOLVED IN ANY FUTURE DEVELOPMENT THEREOF.

GEO SCIENCE GROUP
INCORPORATED
REGISTERED PROFESSIONAL SURVEYORS
STATE OF NORTH CAROLINA

137 SOUTH KINGS DRIVE
WELLS PROPERTY NUMBER ONE, LLC
CHARLOTTE, NORTH CAROLINA

SCHEMATIC SITE PLAN

RZ-1

PETITION # 2011-073
SUBMITTAL #3, REVISED 12/16/11