

 $1'' = 40'$ 

Min. Open Space:	50%
Tree Save Areas:	35%



10 south tryon street suite 1a  
charlotte north carolina 28203  
voice • 7 0 4 . 3 3 2 . 1 6 1 5  
f x • 7 0 4 . 3 3 2 . 0 1 1 7  
web • w w w . o d a r c h . c o m



SARDIS RD.  
CHARLOTTE, NC

PETITION # 2011-033  
FOR PUBLIC HEARING

## KEY PLAN

[illegible]

# SITE PLAN

# RZ-1

Copyright 2009, Overcash Demmitt Architects  
ODA No. 112481 CADD File:



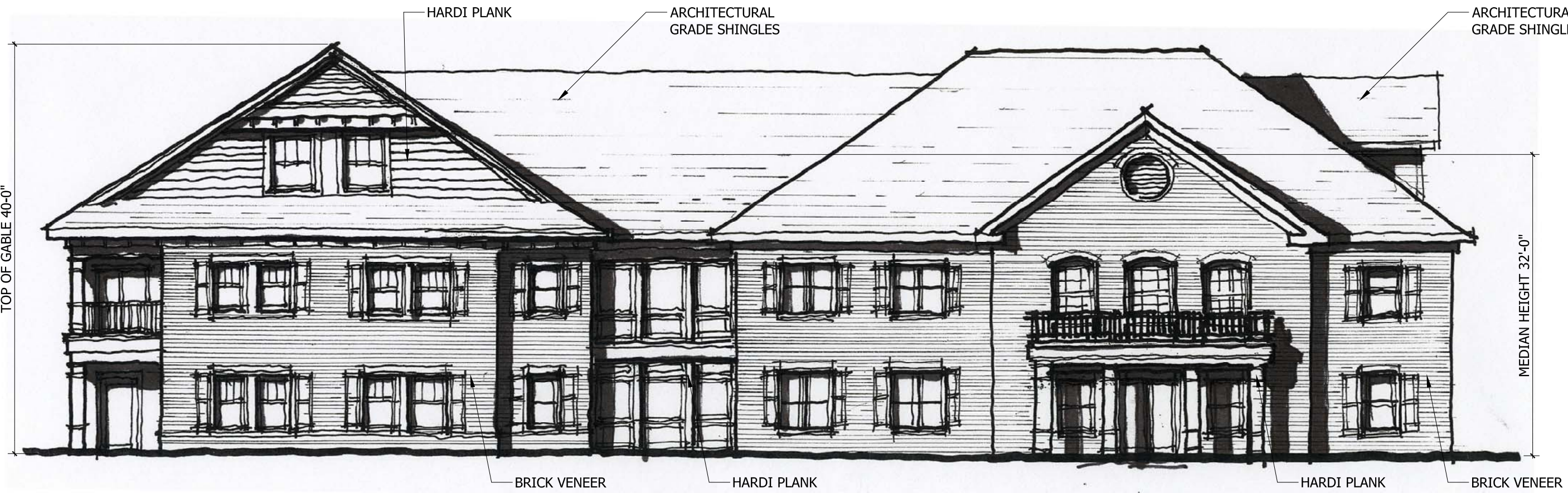

\*\* MULTI-FAMILY DUPLEX STYLE BUILDINGS TO BE CONSISTENT IN ARCHITECTURAL STYLE

General Provisions

- These Development Standards form a part of the Rezoning Plan associated with the Rezoning Petition filed by Sardis Road Land Company, LLC to accommodate the development of an age restricted, planned multi-family senior living community comprised of for sale independent living units and related common areas and amenities on that approximately 5.05 acre site located on the eastern side of Sardis Road between Chevron Drive and Waverly Hall Drive (the "Site").
- Development of the Site will be governed by the Rezoning Plan, these Development Standards and the applicable provisions of the City of Charlotte Zoning Ordinance (the "Ordinance").
- Unless the Rezoning Plan or these Development Standards establish more stringent standards, the regulations established under the Ordinance for the Institutional (CD) zoning district shall govern all development taking place on the Site.
- Future amendments to the Rezoning Plan and/or these Development Standards may be applied for by the then owner or owners of the Site in accordance with the provisions of Chapter 6 of the Ordinance.

Permitted Uses

- The Site may be devoted to an age restricted, planned multi-family senior living community comprised of a maximum of 54 for sale independent living units and related common areas and amenities, and to any accessory uses that are permitted under the Ordinance in the Institutional zoning district.
- The planned multi-family independent living units shall be located in duplex style buildings and in multi-family style buildings, and 2 independent living units shall be located in the amenity building. The planned multi-family independent living units located in the duplex style buildings shall be sold as condominium units.
- This planned multi-family senior living community is intended to provide housing primarily for persons 55 years of age or older. As a result, this residential community shall be an age restricted community. Accordingly, no person under 19 years of age shall reside in any dwelling unit located on the Site for more than 90 days in any calendar year. Each dwelling unit, if occupied, shall be regularly occupied by at least one person 55 years of age or older. The foregoing age restrictions shall be placed in the deeds to the independent living units and/or in the restrictive covenants.

Amenities and Services

- A security system shall be provided for each independent living unit.
- Exterior home maintenance and lawn maintenance shall be provided by the homeowners association.
- An amenity building with a computer room, central meeting areas, exercise equipment and a theatre shall be provided to serve the residents of this senior living community.
- A nature trail and walking path shall be provided on the Site.
- The above referenced amenities and services shall be available only to the residents of this senior living community and their guests.

Transportation

- Vehicular access to the Site shall be as generally depicted on the Rezoning Plan. The placement and configuration of each vehicular access point are subject to any minor modifications required to accommodate final site and construction plans and designs and to any adjustments required for approval by the Charlotte Department of Transportation and/or the North Carolina Department of Transportation.
- As depicted on the Rezoning Plan, the internal street shall be a private street that meets the standards of a residential wide street type. Access into the Site may be controlled through the installation of gates at the Sardis Road and Chevron Drive entrances to the Site. The gates shall be equipped with a "click to enter device" or a similar device approved by the City of Charlotte to ensure access for emergency vehicles.
- Vehicular parking will meet the minimum standards established under the Ordinance. Off-street vehicular parking shall be provided underneath the multi-family style buildings and in the garages and on the driveways associated with the duplex style buildings. Additionally, on-street vehicular parking shall be provided as generally depicted on the Rezoning Plan.
- Internal sidewalks and pedestrian connections shall be provided on the Site as generally depicted on the Rezoning Plan.
- Sidewalk connections to Sardis Road and to Chevron Drive shall be provided as generally depicted on the Rezoning Plan.
- Prior to obtaining planned multi-family approval for this senior living community, the Petitioner shall dedicate and convey (by quitclaim deed and subject to a reservation for any necessary utility easements) those portions of the Site immediately adjacent to Sardis Road as required to provide right of way measuring 50 feet from the existing centerline of Sardis Road if such right of way does not currently exist.

Architectural Standards

- Set out on Sheet RZ-2 of the Rezoning Plan are schematic architectural renderings of the front elevation of Multi-Family Building A and the front elevation of Multi-Family Building B that are intended to depict the general conceptual architectural style and character of the front elevations of these buildings. Accordingly, the front elevation of Multi-Family Building A shall be designed and constructed so that it is substantially similar in appearance to the schematic architectural rendering of the front elevation of Multi-Family Building A, and the front elevation of Multi-Family Building B shall be designed and constructed so that it is substantially similar in appearance to the schematic architectural rendering of the front elevation of Multi-Family Building B. Changes and alterations which do not materially change the overall conceptual architectural style and character are permitted based upon final design/construction drawings.
- Each duplex style building constructed on the Site shall be compatible in appearance and quality to the multi-family style buildings through the use of similar exterior building materials, architectural features and styles.
- The primary exterior building materials for each building to be constructed on the Site shall be brick, cementitious board and architectural shingles. Vinyl shall not be a permitted exterior building material, provided, however, that vinyl may be utilized on the soffits of the buildings to be constructed on the Site and vinyl windows may be installed on the buildings.
- The amenity building is an existing brick building that will remain in place.
- The maximum height of the duplex style buildings shall be 2 stories.
- The maximum heights of the multi-family style buildings as measured from the base of the front elevations are depicted on the Rezoning Plan. The maximum heights of the side and rear elevations of the multi-family style buildings shall comply with the Ordinance.
- Each independent living unit shall be designed using AARP Universal Design Guidelines or the equivalent.
- Dumpster and recycling areas will be enclosed on all four sides by an opaque wall or fence with one side being a hinged opaque gate. If one or more sides of a dumpster and recycling area adjoin a side wall or rear wall of a building, then the side wall or rear wall of the building may be substituted for the wall or fence along each such side.

Streetscape and Landscaping

- Petitioner shall install a minimum 8 foot planting strip and a minimum 5 foot sidewalk along the Site's frontage on Chevron Drive as generally depicted on the Rezoning Plan.
- Landscaping will meet or exceed the requirements of the Ordinance.
- A 30 foot Class C buffer shall be established along the Site's northern and eastern boundary lines as depicted on the Rezoning Plan, which buffer shall conform to the standards of Section 12.302 of the Ordinance. The width of this 30 foot Class C buffer may not be reduced.
- Development of the Site shall comply with the City of Charlotte Tree Ordinance.

Environmental Features

No detention areas will be allowed within any required buffer.

Parks, Greenways and Open Space

The nature trail and walking path will remain outside of the stream side zone other than to cross the stream.

Signs

All signs installed on the Site shall comply with the requirements of the Ordinance.

Lighting

- Pedestrian scale, freestanding lighting fixtures will be installed throughout the Site along the internal private street and drives. The pedestrian scale, freestanding lighting fixtures will be uniform in design, and the final spacing of such lighting fixtures shall be determined by the Petitioner. All such freestanding lighting fixtures shall be fully capped and shielded and the illumination downwardly directed so that direct illumination does not extend past any property line of the Site.
- The maximum height of any pedestrian scale, freestanding lighting fixture installed on the Site, including its base, shall not exceed 20 feet.
- Wall-pak type light fixtures may not be installed on the Site, however, wall-mounted decorative light fixtures are permitted.

Binding Effect of the Rezoning Documents and Definitions

- If this Rezoning Petition is approved, all conditions applicable to development of the Site imposed under these Development Standards and the Rezoning Plan will, unless amended in the manner provided under the Ordinance, be binding upon and inure to the benefit of Petitioner and the current and subsequent owners of the Site and their respective successors in interest and assigns.
- Throughout these Development Standards, the terms, "Petitioner" and "owner" or "owners" shall be deemed to include the heirs, devisees, personal representatives, successors in interest and assigns of the Petitioner or the owner or owners of the Site from time to time who may be involved in any future development thereof.
- Any reference to the Ordinance herein shall be deemed to refer to the requirements of the Ordinance in effect as of the date this Rezoning Petition is approved.

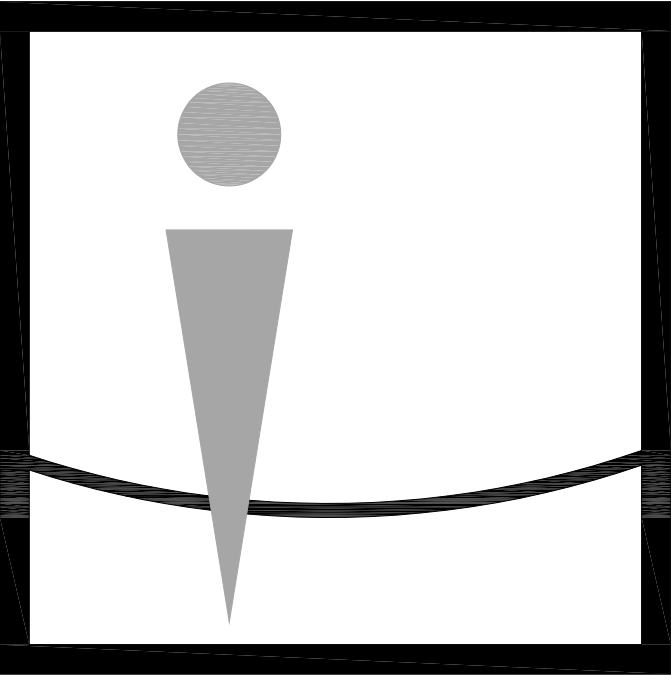

Overcash Demmitt  
Architects

10 south tryon street suite 1a  
charlotte north carolina 28203  
voice • 7 0 4 . 3 3 2 . 1 6 1 5  
f x • 7 0 4 . 3 3 2 . 0 1 1 7  
web • w w w . o d a r c h . c o m



# SHADY KNOLL

SARDIS RD.  
CHARLOTTE, NC

PETITION # 2011-033  
FOR PUBLIC HEARING

KEY PLAN

ISSUE	:	---
INITIAL SUBMITTAL	:	03/28/11
REZONING RESUBMITTAL	:	06/17/11
---	:	---
---	:	---
---	:	---
---	:	---
	:	
	:	
	:	
	:	
	:	
	:	

## ELEVATIONS & NOTES

## RZ-2