

PARCEL ID NO: 16303114
 EXISTING ZONING: R-4
 PROPOSED ZONING: O-1 (CD)
 CURRENT SITE AREA: 22,310 SF (.512 ACRES)

LATORRE PROPERTY REZONING SITE PLAN DEVELOPMENT NOTES
 5831 Monroe Road -- Charlotte, North Carolina 28212 -- Parcel No. 16303114

- THIS PLAN DEPICTS POTENTIAL DEVELOPMENT AND ILLUSTRATES THE GENERAL RELATIONSHIP OF DEVELOPMENT FOR THE SITE. IT IS INTENDED TO DEPICT A GENERAL ARRANGEMENT OF PROPOSED USES AND ELEMENTS ON THE SITE. MINOR ADJUSTMENTS TO THE BUILDING, PROPOSED EXPANSION, PARKING AND CIRCULATION PATTERNS MAY OCCUR. THE EXACT PLACEMENT, CONFIGURATION, AND SIZE OF THE USES AND ELEMENTS MAY BE ALTERED IN THE FUTURE BY PLANS/DESIGNS THAT WILL BE IN COMPLIANCE WITH APPLICABLE ORDINANCES AND CODES AND CHAPTER 6 OF THE CITY OF CHARLOTTE ZONING ORDINANCE.
- THE ENCROACHMENT OF THE SIDEWALK INTO THE REQUIRED BUFFER ALONG THE EAST SIDE OF THE PROPERTY WILL BE ADDRESSED BY A VARIANCE, REDUCTION OF THE BUFFER, OR REALIGNMENT OF THE SIDEWALK AS MAY BE REQUIRED.
- THE SITE SHALL BE DEVOTED TO USES PERMITTED AS OF RIGHT FOR O-1 ZONED PROPERTY.
- THE EXISTING STRUCTURE SHALL REMAIN. EXPANSION AND EXTERIOR REVISIONS TO THE CURRENT STRUCTURE WILL BE CONSTRUCTED IN A MANNER THAT WILL BE COMPATIBLE WITH THE RESIDENTIAL SCALE AND CHARACTER OF THE NEIGHBORHOOD.
- THE PETITIONER/PROPERTY OWNER WILL PRESERVE THAT PORTION OF PROPERTY ESTABLISHED BY THE CURRENT 50' WIDE PROPOSED RIGHT OF WAY FOR FUTURE IMPROVEMENTS TO MONROE ROAD BY NOT CONSTRUCTING ANY PARKING OR STRUCTURES, OTHER THAN A SIGN, WITHIN THE PROPOSED RIGHT OF WAY AND FUTURE SETBACK. IF IMPROVEMENTS TO MONROE ROAD IN THE FUTURE REQUIRE RELINQUISHING PROPERTY WITHIN THE CURRENT PROPOSED RIGHT OF WAY, ANY SIGN THAT MAY EXIST WITHIN THE FUTURE RIGHT OF WAY WILL BE RELOCATED BEHIND THE NEW PROPERTY LINE IF REQUESTED. ANY REQUIRED NEW TREES WILL BE PLANTED WITHIN THE CURRENT (FUTURE) SETBACK.
- HORIZONTAL AND/OR VERTICAL EXPANSION OF THE EXISTING STRUCTURE WILL COMPLY WITH O-1 RESTRICTIONS WITH NO PORTION EXCEEDING TWO STORIES AND A MAXIMUM HEIGHT OF 45'. EXISTING HEATED AREA OF THE STRUCTURE IS 1,496 SQUARE FEET. PROPOSED MAXIMUM OCCUPIED SPACE, INCLUDING VERTICAL AND/OR HORIZONTAL EXPANSION, WILL NOT EXCEED 3,300 SQUARE FEET.
- FREESTANDING SITE LIGHTING SHALL CONSIST OF FULL CUT-OFF FIXTURES WITH A MAXIMUM MOUNTING HEIGHT OF 20' ABOVE THE GROUND.
- TYPICAL WALL-PAK LIGHTING SHALL NOT BE INSTALLED; HOWEVER, SHIELDED DECORATIVE LIGHTING SUCH AS SCONCES AND DOWN-LIGHTS MAY BE INSTALLED.
- THE EXISTING DRIVEWAY SHALL BE WIDENED AS INDICATED IN ACCORDANCE WITH DIRECTION FROM CITY OF CHARLOTTE ZONING AND FIRE DEPARTMENT (AND DEPARTMENT OF TRANSPORTATION).
- VEHICULAR CIRCULATION BETWEEN THE DRIVEWAY AND PARKING AREA THROUGH THE EXISTING CARPORT IS IN ACCORDANCE WITH ACCEPTANCE BY THE CITY OF CHARLOTTE DEPARTMENT OF TRANSPORTATION.
- IN THE EVENT THAT AN ADJACENT PARCEL OF LAND IS EITHER REZONED TO A ZONING DISTRICT OR USE THAT ELIMINATES OR REDUCES THE 'C' CLASS BUFFER REQUIREMENTS, THE BUFFER AREA PROPOSED ON THIS PLAN MAY BE REDUCED OR ELIMINATED IN COMPLIANCE WITH THE ZONING ORDINANCE.
- EXISTING VEGETATION MAY BE USED TO MEET TREE PLANTING AND BUFFER LANDSCAPING REQUIREMENTS.

APPROVED BY
CITY COUNCIL

NOV 15

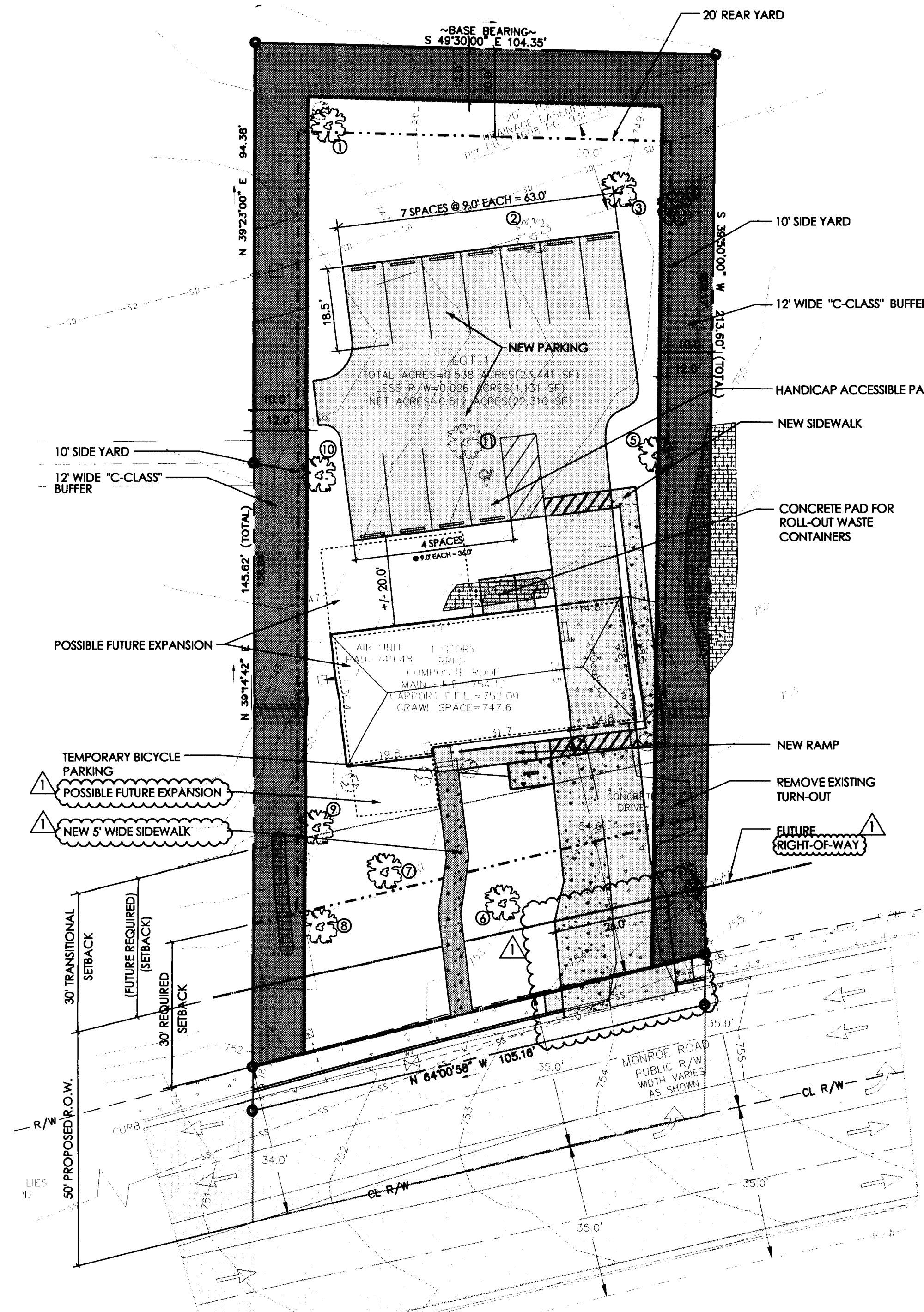
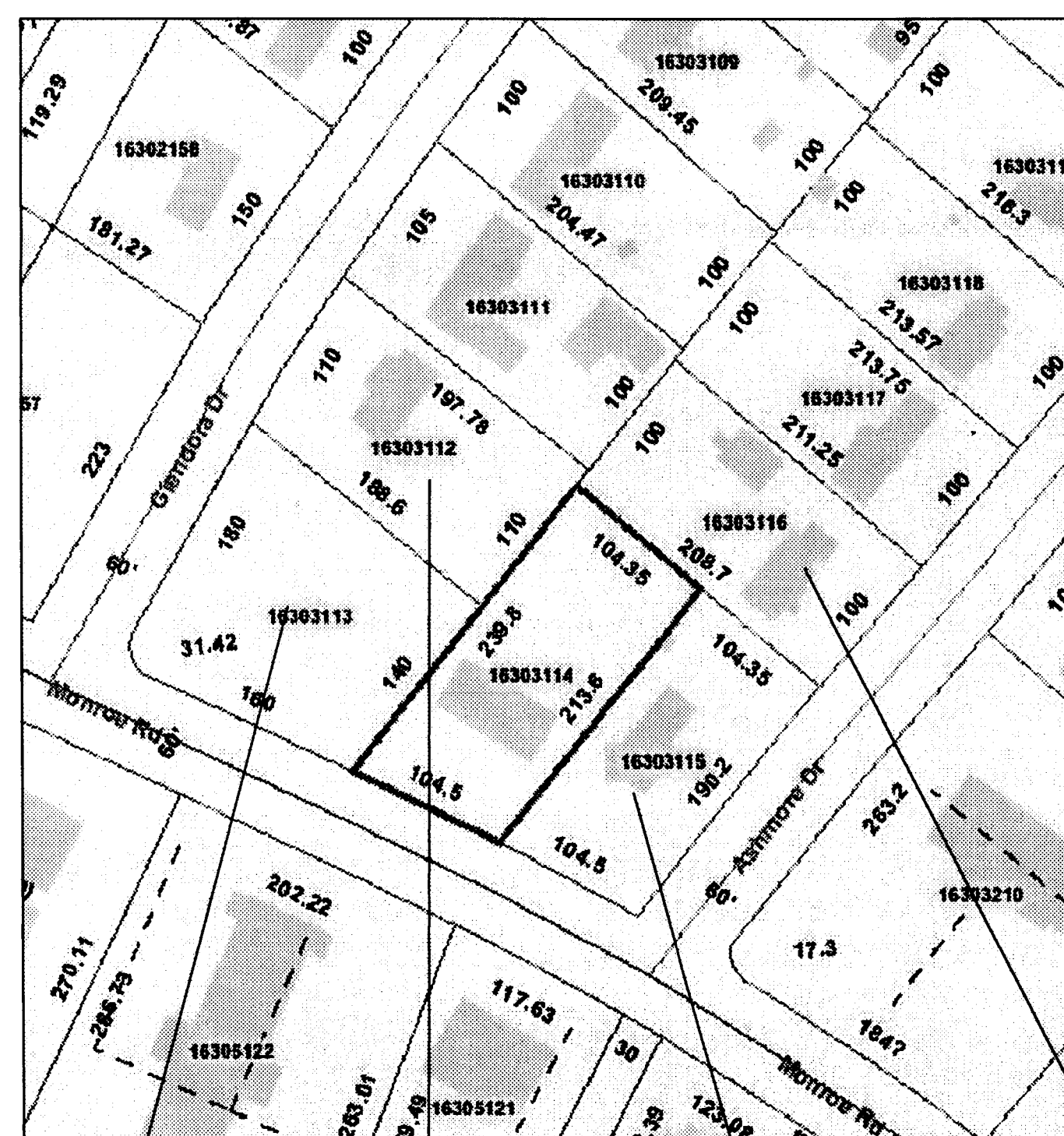

- 16303113
MONROE ROAD
V J G & S ASSOCIATES
20408 HAVENVIEW DRIVE
CORNELIUS, NC 28031
VACANT R-4
- 16303112
716 GLENDORA DRIVE
BETTY P KERLEY
247 HARGETT COURT
CHARLOTTE, NC 28211
SINGLE-FAMILY R-4
- 16303115
701 ASHMORE DR.
VANBLON GROUP, LLC
1008 ARCHIDAMIUS LANE
INDIAN TRAIL, NC 28079
SINGLE-FAMILY R-4
- 16303116
719 ASHMORE DR.
RICKY M DIOR & JENNIFER A DIOR
720 GLENDORA DRIVE
CHARLOTTE, NC 28212
SINGLE-FAMILY R-4

A3 Proposed Site Plan

Scale: 1:20

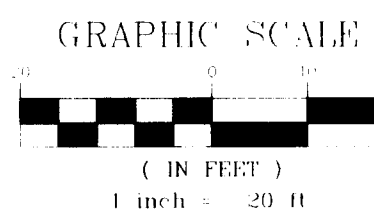

TREE TYPES	
(Symbol)	EXISTING TO REMAIN
(1)	PECAN
(2)	PECAN (ATTEMPT TO MAINTAIN)
(3)	PEAR
(4)	MAGNOLIA (ATTEMPT TO MAINTAIN)
(5)	JAPANESE MAPLE
(6)	CREPE MYRTLE
(7)	RED MAPLE
(8)	RED MAPLE
(9)	WILLOW OAK (ATTEMPT TO MAINTAIN)
(10)	EXISTING TO BE REMOVED
(11)	WILLOW OAK
(12)	PECAN

LEGEND & SYMBOLS	
(Symbol)	BUFFER
(Symbol)	PROPERTY LINE
(Symbol)	SETBACK
(Symbol)	FUTURE EXPANSION
(Symbol)	BUFFER
(Symbol)	EXISTING CONCRETE PAVING
(Symbol)	NEW CONCRETE PAVING
(Symbol)	PAVING - ASPHALT
(Symbol)	EXISTING GROUP OF SHRUBS
(Symbol)	EXISTING TO BE REMOVED
(Symbol)	EXISTING TREES

REV	DATE	DESCRIPTION
1	9.17.2010	SUBMITTAL NO. 2 = REVISIONS PER COMMENTS DATED 09.03.2010
2	10.21.2010	SUBMITTAL NO. 3 = REVISIONS PER COMMENTS DATED 10.18.2010

2010-063



Project Principal
H. Neumann, AIA
Project Manager
H. Neumann, AIA
Project Engineer
H. Neumann, AIA
Drawn By
ABC
Date
JULY 26, 2010
Description:
REZONING SITE PLAN
Revisions:
Submitted No. 2
07/28/10
Submitted No. 3
10/21/2010

**PRELIMINARY
DO NOT
USE FOR
CONSTRUCTION**

Latorre Property - Rezoning
5831 Monroe Road, Charlotte NC 28212
Parcel No. 16303114



Site Plan
Current Zoning = R-4
Proposed Zoning = O-1 (CD)

C1.01
Pease Commission Number
2010005.00
© 2010 Pease Associates