

DEVELOPMENT STANDARDS

- PART I**
COMMITMENT:
- (A) THE BUILDING AND PARKING CONFIGURATIONS, PLACEMENTS AND SIZES, AND THE LOCATION OF ALL OTHER DEVELOPMENT SHOWN ON THE ILLUSTRATIVE SITE PLAN (RZ-2) ARE SCHEMATIC IN NATURE AND MAY BE ALTERED OR MODIFIED BASED UPON TENANT AND DEVELOPMENT REQUIREMENTS DURING THE DESIGN DEVELOPMENT AND CONSTRUCTION DOCUMENT PHASES FOR THIS PROJECT, AS PROVIDED FOR UNDER SECTION 6 OF THE ZONING ORDINANCE. HOWEVER, THE PROPOSED DEVELOPMENT (I.E. BUILDING, PARKING OR INTERNAL DRIVEWAYS) WILL NOT ENCRoACH PAST THE DEVELOPMENT LIMITS BOUNDARY AS SHOWN ON RZ-1 AND BUILDINGS WILL NOT ENCRoACH PAST THE INTERNAL BUILDING ENVELOPE LIMITS AS SHOWN ON RZ-2.
- PART II**
PERMITTED DEVELOPMENT WITHIN THIS SITE:
- (A) ALL USES PERMITTED BY RIGHT AND UNDER PRESCRIBED CONDITIONS AS SET FORTH IN THE CC ZONING DISTRICT AND IN MULTIPLE BUILDINGS ARE PERMITTED IN THIS DEVELOPMENT. DRIVE THROUGH WINDOWS WILL NOT BE PERMITTED WITH ANY OTHER USE OTHER THAN A BRANCH BANK. THE PLANS FOR A BRANCH BANK W/A DRIVE THROUGH WINDOW ARE SUBJECT TO REVIEW AND APPROVAL BY CMPC STAFF, THROUGH THE BUILDING PERMIT PROCESS.
- (B) UP TO 182,500 SQUARE FEET MAXIMUM WILL BE PERMITTED FOR THE OVERALL DEVELOPMENT. 52,500 SQUARE FEET ARE ATTRIBUTED TO ANCHOR D/ENVELOPE #5 1.72 ACRE PARCEL.
- PART III**
VEHICULAR ACCESS POINTS AND CONNECTIVITY:
- ALL DRIVEWAYS PER INITIAL AND PREVIOUS REZONINGS AND AMENDMENTS ARE EXISTING.
- PART IV**
DESIGN GUIDELINES:
- SECTION 1: OFF AND ON STREET PARKING
- (A) THE PARKING SPACES DEPICTED ON THE ILLUSTRATIVE SITE PLAN MAY VARY IN LAYOUT AND LOCATION, BUT, IN ALL EVENTS, WILL BE SUFFICIENT TO SATISFY THE MINIMUM OFF STREET PARKING STANDARDS ESTABLISHED UNDER THE ORDINANCE.
- SECTION 2: LANDSCAPE AND SCREENING
- (A) SCREENING OF THE SERVICE AREAS BETWEEN THE PROPOSED RETAIL BUILDINGS AND SMITH CORNERS BOULEVARD WILL BE ACCOMPLISHED BY THE INSTALLATION OF 6 FOOT SOLID WALLS COMPRISED OF BRICK WAINSCOT AND COLUMNS AND STUCCO PANELS TO MATCH BUILDINGS. A MINIMUM 6 FOOT HIGH EARTH BERM CAN BE SUBSTITUTED FOR THE SCREEN WALL UPON REVIEW AND APPROVAL BY THE CMPC STAFF. THIS BERM SHALL BE PLANTED PER CROSS-SECTION A-A AND THE ENLARGED LANDSCAPE PLAN ON SHEET RZ-2. THE 35 FOOT SETBACK AREA BETWEEN THE SCREEN WALLS AND SMITH CORNERS BOULEVARD WILL CONTAIN TREES AND SCREEN SHRUBS AS SHOWN ON THE CROSS-SECTION AND PLAN OF THESE AREAS DEPICTED ON SHEET RZ-2. FURTHER, THE ARCHITECTURAL MASONRY SCREEN WALL SHALL BE SLIGHTLY VARIED IN LOCATION IN ORDER TO PROVIDE FURTHER ARTICULATION.
- (B) THIS DEVELOPMENT SHALL CONFORM TO THE STANDARDS SPECIFIED IN THE CITY CHARLOTTE TREE ORDINANCE.
- (C) GENERALLY, A MINIMUM 6 FOOT PLANTING STRIP WITH TREES INSTALLED AT 40' ON CENTER SHALL BE PROVIDED ALONG THE INTERNAL DRIVEWAYS, FOLLOWED BY A MINIMUM 5 FOOT SIDEWALK, WHERE PERPENDICULAR PARKING SPACES ADJUT INTERNAL SIDEWALKS, THESE SIDEWALKS WILL BE A MINIMUM OF 7 FEET IN WIDTH.
- SECTION 3: SIGNAGE
- (A) ALL SIGNS PLACED ON THE SITE WILL BE ERCTED IN ACCORDANCE WITH THE REQUIREMENTS OF THE ZONING ORDINANCE.
- SECTION 4: STORM WATER MANAGEMENT/EROSION CONTROL MEASURES
- (A) THIS DEVELOPMENT SHALL COMPLY WITH THE CHARLOTTE CITY COUNCIL APPROVED AND ADOPTED POST CONSTRUCTION AND SWM BUFFER ORDINANCE. THE STORM WATER RUNOFF FROM THIS DEVELOPMENT WILL BE MANAGED BY THE EXISTING OFF-SITE SHARED REGIONAL DETENTION FACILITY.
- (B) EROSION AND SEDIMENTATION CONTROL MEASURES SUCH AS PHASED GRADING, TEMPORARY OR STAGED SEEDING WILL BE UTILIZED DURING THE CONSTRUCTION OF THIS PROJECT.
- SECTION 5: SIDEWALKS
- (A) 5' MINIMUM INTERIOR SIDEWALKS WILL CONNECT THE NEW BUILDING(S) TO A PUBLIC SIDEWALK ALONG SMITHS CORNERS BOULEVARD. THE SIDEWALK ALONG THE FRONT OF ALL BUILDING(S) MAY VARY BUT WILL BE A MINIMUM OF 8 FEET IN WIDTH.
- (B) AN 8 FOOT PLANTING STRIP FOLLOWED BY A 6 FOOT SIDEWALK WILL BE INSTALLED ALONG THE FRONTAGE WITH SMITHS CORNERS BOULEVARD. TREES WILL BE INSTALLED IN 8 FOOT PLANTING STRIP AT 40' ON CENTER, WHERE THE SIDEWALK IMPROVEMENTS OCCUR OUTSIDE THE RIGHT-OF-WAY, THE PETITIONER SHALL CONVEY A PERMANENT EASEMENT TO THE CITY OF CHARLOTTE.
- SECTION 6: LIGHTING
- (A) ALL INTERIOR FREESTANDING LIGHTING FIXTURES INSTALLED WILL BE UNIFORM THROUGHOUT THE DEVELOPMENT. NO WALL PAK LIGHTING WILL BE USED ON THE EXTERIOR OF PROPOSED BUILDINGS; INSTEAD DECORATIVE DOWN LIGHTING WILL BE UTILIZED.
- (B) ALL DIRECT LIGHTING INSTALLED WITHIN THE SITE SHALL BE DESIGNED SUCH THAT DIRECT ILLUMINATION DOES NOT EXTEND PAST ANY PROPERTY LINE.
- (C) PEDESTRIAN SCALE LIGHTING WILL BE INSTALLED ALONG THE INTERNAL PRIVATE STREETS.
- SECTION 7: FIRE PROTECTION
- ADEQUATE FIRE PROTECTION IN THE FORM OF FIRE HYDRANTS WILL BE PROVIDED ACCORDING TO THE CITY OF CHARLOTTE FIRE MARSHAL'S SPECIFICATIONS.
- SECTION 8: DESIGN STANDARDS
- (A) DUMPSTER/RECYCLE RECEPTACLES WHERE PROVIDED, WILL BE SCREENED IN ACCORDANCE WITH THE ORDINANCE. EACH DUMPSTER/RECYCLE AREA WILL BE ENCLOSED ON THREE SIDES BY A SOLID MASONRY SCREEN WALL OR BY USING THE WALL OF THE ADJACENT RETAIL BUILDING. THE FRONT OF THE ENCLOSURE SHALL BE A HINGED WOODEN GATE. (SEE DETAIL 1 ON SHEET RZ-2 FOR MATERIALS)
- (B) THE DEVELOPER SHALL PROVIDE BICYCLE RACKS TO ACCOMMODATE ONE BICYCLE PER EACH 20 VEHICLE PARKING SPACES. THE INVERTED "U" TYPE RACK, WHICH ACCOMMODATES TWO BICYCLES SHALL BE UTILIZED.
- SECTION 9: ARCHITECTURAL STANDARDS
- (A) THE BUILDINGS FRONTING ON SMITHS CORNERS BOULEVARD WILL EXHIBIT "FOUR SIDED" ARCHITECTURE. (SEE ATTACHED CONCEPTUAL ELEVATIONS FOR THESE BUILDINGS.)

- PART V**
AMENDMENTS TO REZONING PLAN
- (A) FUTURE AMENDMENTS TO THE TECHNICAL DATA SHEET AND THE PROPOSED ILLUSTRATIVE ZONING PLAN MAY BE APPLIED FOR BY THE THEN OWNER OR OWNERS OF THE PARCEL OR PARCELS INVOLVED IN ACCORDANCE WITH CHAPTER 6 OF THE ORDINANCE.
- PART VI**
BINDING EFFECT OF THE REZONING APPLICATION
- (A) IF THE PETITIONER'S REZONING PETITION IS APPROVED, THE DEVELOPMENT PROGRAM ESTABLISHED UNDER THESE DEVELOPMENT STANDARDS, THE ILLUSTRATIVE SITE PLAN AND OTHER SUPPORTIVE DOCUMENTS SHALL, UNLESS AMENDED IN THE MANNER PROVIDED UNDER THE ORDINANCE, BE BINDING UPON AND INSURE TO THE BENEFIT OF THE PETITIONER AND SUBSEQUENT OWNERS OF THE SITE, AND THEIR RESPECTIVE HEIRS, DEVISES, PERSONAL REPRESENTATIVES, SUCCESSORS IN INTEREST AND ASSIGNS.
- (B) THROUGHOUT THESE DEVELOPMENT STANDARDS, THE TERMS "PETITIONER" AND "OWNERS" SHALL BE DEEMED TO INCLUDE HEIRS, DEVISES, PERSONAL REPRESENTATIVES, SUCCESSORS IN INTEREST AND ASSIGNS OF THE PETITIONER AND THE CURRENT AND SUBSEQUENT OWNERS OF THE SITE WHO, FROM TIME TO TIME, MAY BE INVOLVED IN ANY FUTURE DEVELOPMENT OF THE SITE.

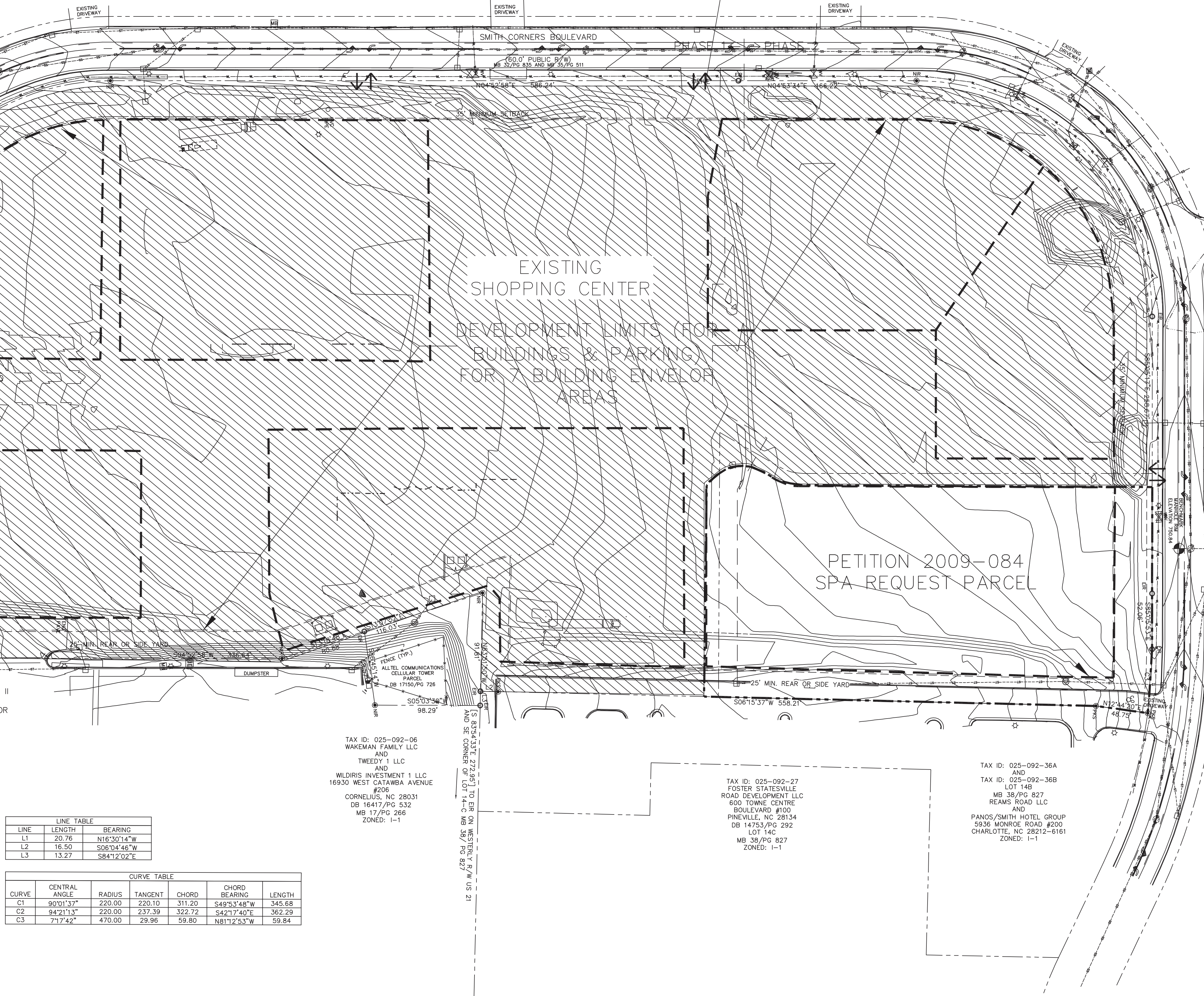

LINE	LENGTH	BEARING
L1	20.76	N18°30'14"W
L2	16.50	S00°34'48"W
L3	13.27	S84°12'02"E

CURVE	CENTRAL ANGLE	RADIUS	TANGENT	CHORD	CHORD BEARING	LENGTH
C1	90°01'37"	220.00	220.10	311.20	S49°53'48"W	345.68
C2	94°21'13"	220.00	237.39	322.72	S42°17'40"E	362.29
C3	71°17'42"	470.00	29.96	59.80	N81°12'53"W	59.84

DEVELOPMENT DATA:
 TAX PARCEL NO: 025-092-35
 TOTAL HOTEL PARCEL: 1.72 ACRES (OVERALL DEVELOPMENT TOTAL ACRES: 14.625 ± ACRES)
 EXISTING ZONING: CC
 PROPOSED ZONING: CC SITE PLAN AMENDMENT REQUEST
 EXISTING USE: VACANT
 PROPOSED NEW USE: HOTEL (4 STORIES)/82 GUEST ROOMS
 MAXIMUM TOTAL HOTEL SQUARE FOOTAGE: 52,500 SF
 CC DISTRICT EDGE CONDITIONS:
 -35' MINIMUM SETBACK (AS MEASURED FROM EXISTING R/W)
 -25' MINIMUM SIDE AND REAR YARD
 PARKING SPACES REQUIRED/PROPOSED:
 12X PARKING TO MEET CITY OF CHARLOTTE ZONING ORDINANCE STANDARDS.

↕ INDICATES APPROXIMATE LOCATION OF EXISTING DRIVEWAYS ON SUBJECT PETITION

- PART VII**
- (A) THE PETITIONER ACKNOWLEDGES THAT OTHER STANDARD DEVELOPMENT REQUIREMENTS IMPOSED BY OTHER CITY ORDINANCES, STANDARDS, POLICIES, AND APPROPRIATE DESIGN MANUALS WILL EXIST. THOSE CRITERIA (FOR EXAMPLE, THOSE THAT REQUIRE BUFFERS, REGULATE STREETS, SIDEWALKS, TREES, STORM WATER, AND SITE DEVELOPMENT, ETC.), WILL APPLY TO THIS DEVELOPMENT SITE. THIS INCLUDES CHAPTERS 6, 8, 9, 12, 17, 18, 19, 20, AND 21 OF THE CITY CODE. CONDITIONS SET FORTH IN THIS PETITION ARE SUPPLEMENTAL REQUIREMENTS IMPOSED ON THE DEVELOPMENT IN ADDITION TO OTHER STANDARDS WHERE CONDITIONS ON THIS PLAN DIFFER FROM ORDINANCES, STANDARDS, POLICIES, AND APPROACHES IN EXISTENCE AT THE TIME OF FORMAL ENGINEERING PLAN REVIEW SUBMISSION, THE STRICTER CONDITION OR EXISTING REQUIREMENTS SHALL APPLY.
- PART VIII**
- (B) ANY JURISDICTIONAL WETLANDS OR STREAMS, IF PRESENT, NEED TO BE PROTECTED OR PROPER ENVIRONMENTAL PERMITS OBTAINED PRIOR TO THEIR DISTURBANCE. FOR 401 PERMITS CONTACT DEHNR. FOR 404 PERMITS CONTACT THE ARMY CORPS OF ENGINEERS.
- PART IX**
- (A) PETITIONER SHALL PROVIDE NECESSARY ENGINEERING CALCULATIONS TO SHOW THAT THE OFF-SITE SHARED REGIONAL DETENTION FACILITY STORM WATER MANAGEMENT SYSTEM IS SIZED APPROPRIATELY TO HANDLE THE ADDITIONAL RUN-OFF FROM THE PROPOSED DEVELOPMENT. IF THE ENGINEERING CALCULATIONS INDICATE THAT THE STORM WATER RUN-OFF MANAGEMENT SYSTEM WAS NOT DESIGNED FOR THE PROPOSED DEVELOPMENT OF THIS REZONING PETITION, THE PETITIONER SHALL TAKE NECESSARY MEASURES TO ADDRESS STORM WATER RUN-OFF FOR DETENTION AND/OR WATER QUALITY.

NOTE: CONCEPTUAL PLAN NOT FOR CONSTRUCTION

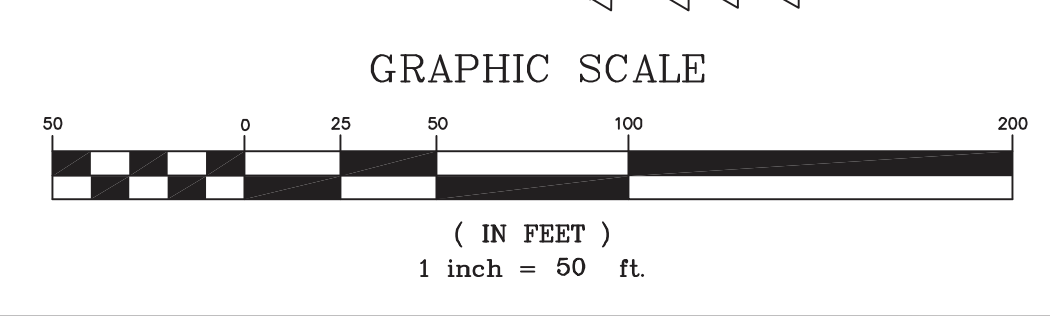

- 11/20/09 REVISED FOR PUBLIC HEARING: PETITION #2009-084 (ENVELOPE #5 HOTEL PARCEL)
 9/27/09 SITE PLAN AMENDMENT REQUEST (ENVELOPE #5 HOTEL PARCEL)
 4/19/07 SITE PLAN AMENDMENT REQUEST (ENVELOPE #5 HOTEL PARCEL)
 2/16/07 REVISED FOR PUBLIC HEARING: PETITION #2007-029
 12/20/06 SITE PLAN AMENDMENT REQUEST
 10/16/06 ADMINISTRATIVE SITE PLAN AMENDMENT REQUEST #2005-033
 10/10/05 ADMINISTRATIVE SITE PLAN AMENDMENT REQUEST #2005-033
 1/28/05 REVISED FOR PUBLIC HEARING: PETITION #2005-033

Teresa L. Hawkins
 RLA, ASLA, LEED-AP
 2136 Bethel Church Road
 Cornelius, NC
 704-892-8625(p/f)
 Land Planning • Landscape Architecture • Urban Design

©Copyright
 The use of these drawings without written permission from the architect/engineer is prohibited. Violators will be subject to legal action.

PROJECT: SMITH CORNERS @ NORTH LAKE VILLAGE
 CHARLOTTE, NORTH CAROLINA
 PETITIONER: YM MANAGEMENT, LLC
 SHEET TITLE: TECHNICAL DATA SHEET

Project No.	Y6037
Checked by	TLH
Drawn by	JMD
Initial Filing	11/17/04
Revisions	
1. 28.05 REVISED FOR PUBLIC HEARING	
2. 28.05 REVISED PER STAFF PRE-HEARING ANALYSIS	
REVISION RESTAURANT	
Sheet	
RZ-1	

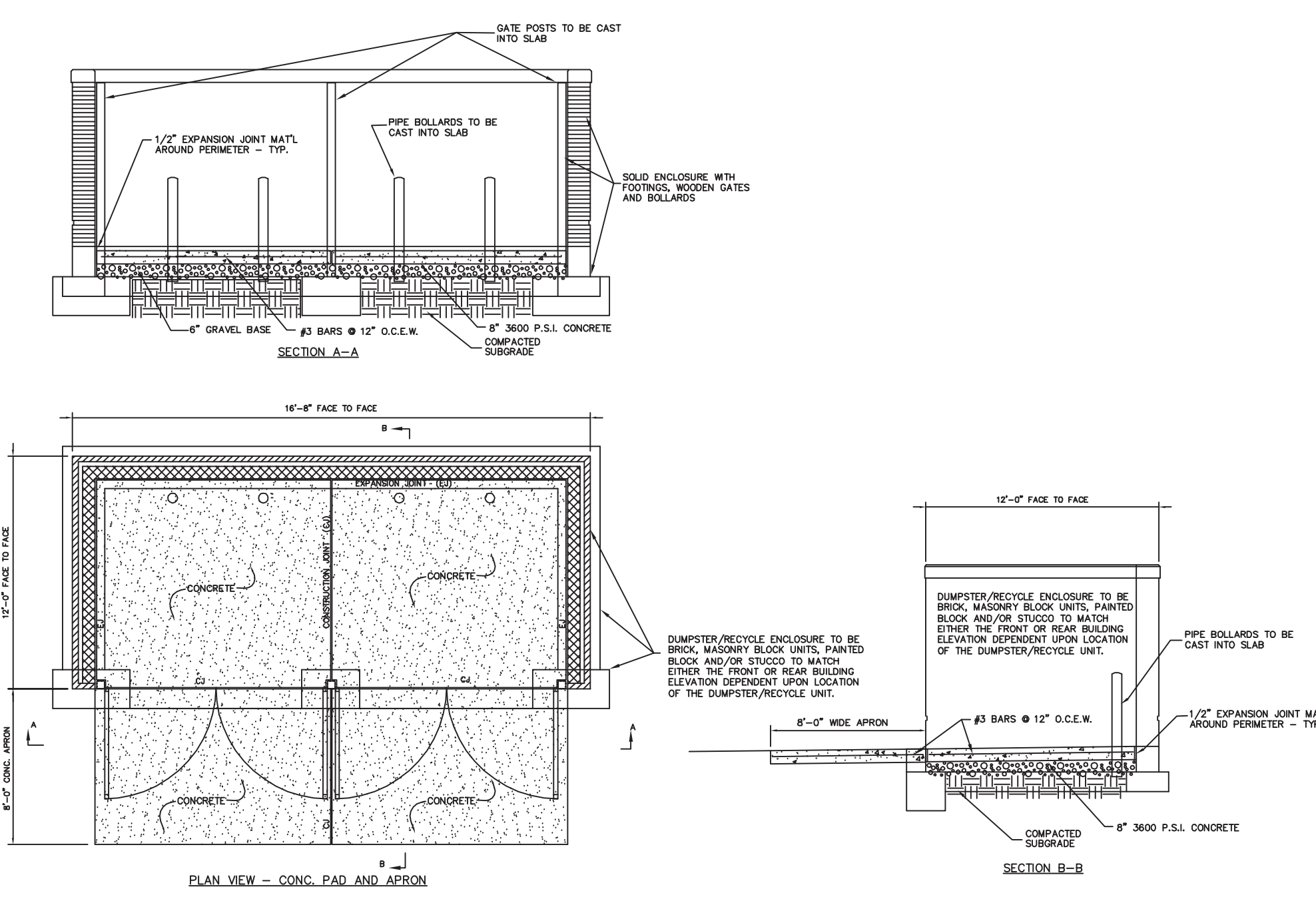
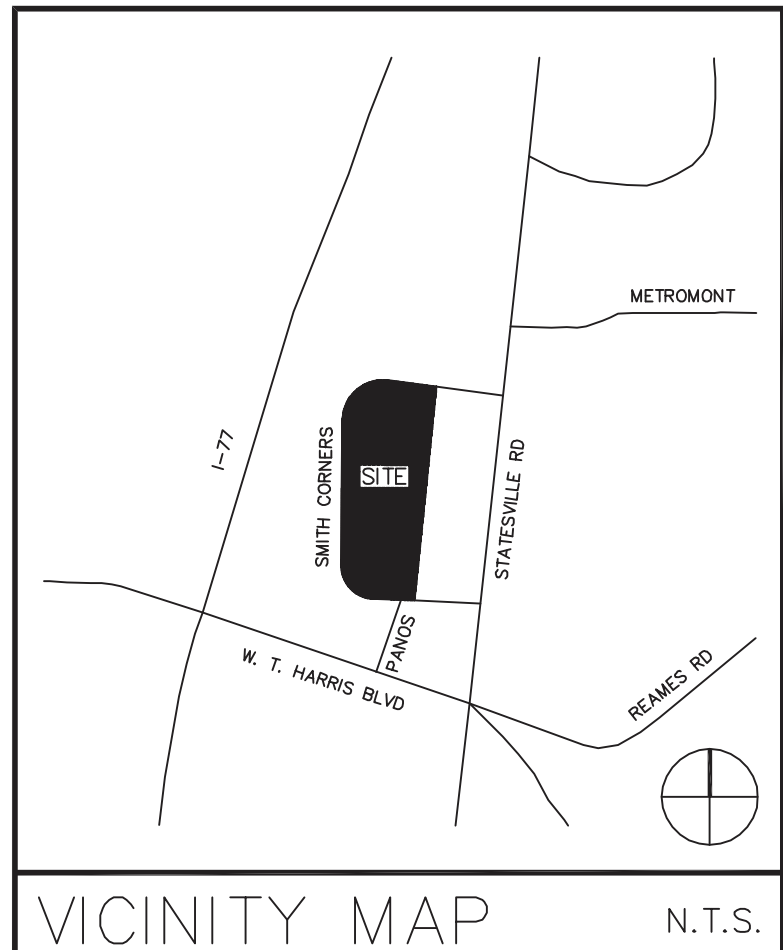

1 CONCRETE DUMPSTER/RECYCLE UNITS PAD/MASONRY ENCLOSURE
N.T.S.

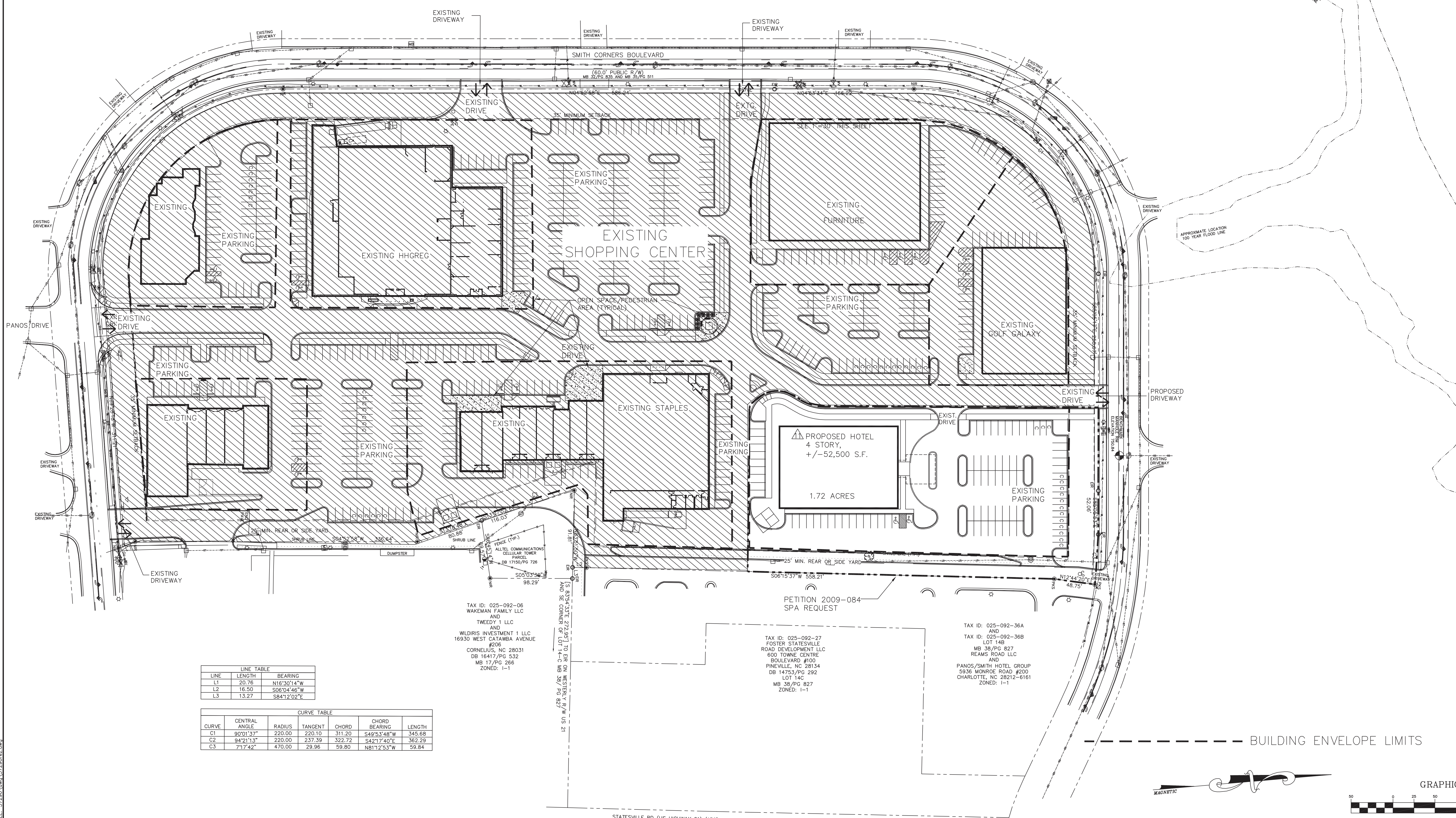

LINE	LENGTH	BEARING
L1	20.76	N16°30'14"W
L2	16.50	S06°04'46"W
L3	13.27	S84°2'02"E

CURVE	CENTRAL ANGLE	RADIUS	TANGENT	CHORD	CHORD BEARING	LENGTH
C1	90°01'37"	220.00	220.10	311.20	S49°53'48"W	345.68
C2	94°21'13"	220.00	237.39	322.72	S42°17'40"E	362.29
C3	71°7'42"	470.00	29.96	59.80	N81°12'53"W	59.84

TAX ID: 025-092-06
WAKEMAN FAMILY LLC
AND
TWEEDY 1 LLC
AND
WILDIRS INVESTMENT 1 LLC
16930 WEST CATAWBA AVENUE
#206
CORNELIUS, NC 28031
DB 16417/PG 532
MB 17/PG 266
ZONED: I-1

TAX ID: 025-092-27
FOSTER STATESVILLE
ROAD DEVELOPMENT LLC
600 TOWNE CENTRE
BOULEVARD #100
PINEVILLE, NC 28134
DB 14753/PG 292
LOT 14C
MB 38/PG 827
ZONED: I-1

TAX ID: 025-092-36A
AND
TAX ID: 025-092-36B
LOT 14B
MB 38/PG 827
REAMS ROAD LLC
AND
PANOS/SMITH HOTEL GROUP
5536 MONROE ROAD #200
CHARLOTTE, NC 28212-6161
ZONED: I-1

- 11/20/09 REVISED FOR PUBLIC HEARING: PETITION # 2009-084
- 9/27/09 SITE PLAN AMENDMENT REQUEST (ENVELOPE #5 HOTEL PARCEL)
- 2/16/07 REVISED FOR PUBLIC HEARING: PETITION #2007-029
- 12/20/06 SITE PLAN AMENDMENT REQUEST
- 10/16/06 ADMINISTRATIVE SITE PLAN AMENDMENT REQUEST #2005-033
- 10/10/05 ADMINISTRATIVE SITE PLAN AMENDMENT REQUEST #2005-033
- 1/28/05 REVISED FOR PUBLIC HEARING: PETITION #2005-033

EXISTING REGIONAL
STORM WATER
DETENTION LAKE

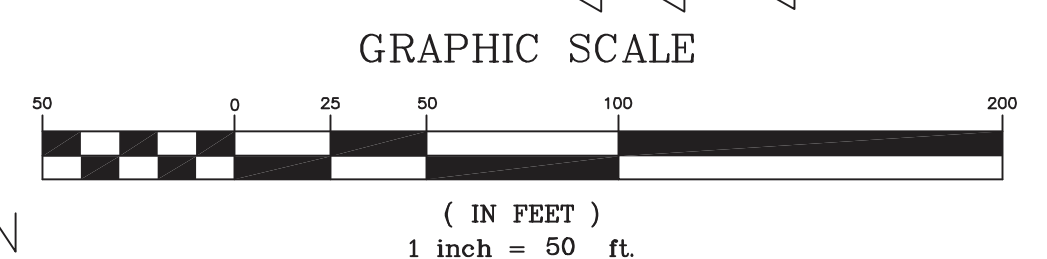
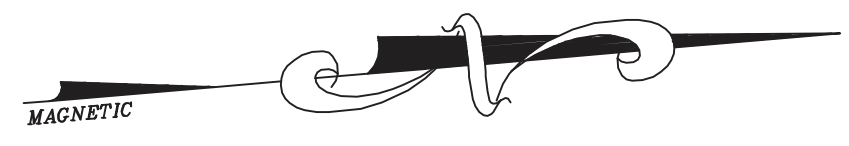

NOTE: CONCEPTUAL PLAN NOT FOR CONSTRUCTION

Teresa L. Hawkins
RLA, ASLA, LEED-AP
2136 Bethel Church Road
Cornelius, NC
704-892-8625(p/f)

Land Planning • Landscape Architecture • Urban Design

©Copyright
The use of these drawings
without written permission
from the architect/engineer
is prohibited. Violators
will be subject to legal
action.

PROJECT: SMITH CORNERS @ NORTH LAKE VILLAGE
CHARLOTTE, NORTH CAROLINA
PETITIONER: YM MANAGEMENT, LLC

SHEET TITLE: ILLUSTRATIVE SITE PLAN

Project No.	Y6037
Checked by	TLH
Drawn by	JMD
Initial Filing:	11/17/04
Revisions	
11/28/05 REVISED FOR PUBLIC HEARING	
12/20/06 REVISED PER HEARING ANALYSIS	
10/16/06 REVISED RESTAURANT PARCEL	
10/10/05 ADD OPEN SPACE & DETAIL (ADMIN. APPROVAL)	
10/16/05 PER COMPLIANCE ADD OPEN SPACE & SIDEWALK (ADMIN. APPROVAL)	
Sheet	
RZ-2	