

VICINITY MAP
NOT TO SCALE

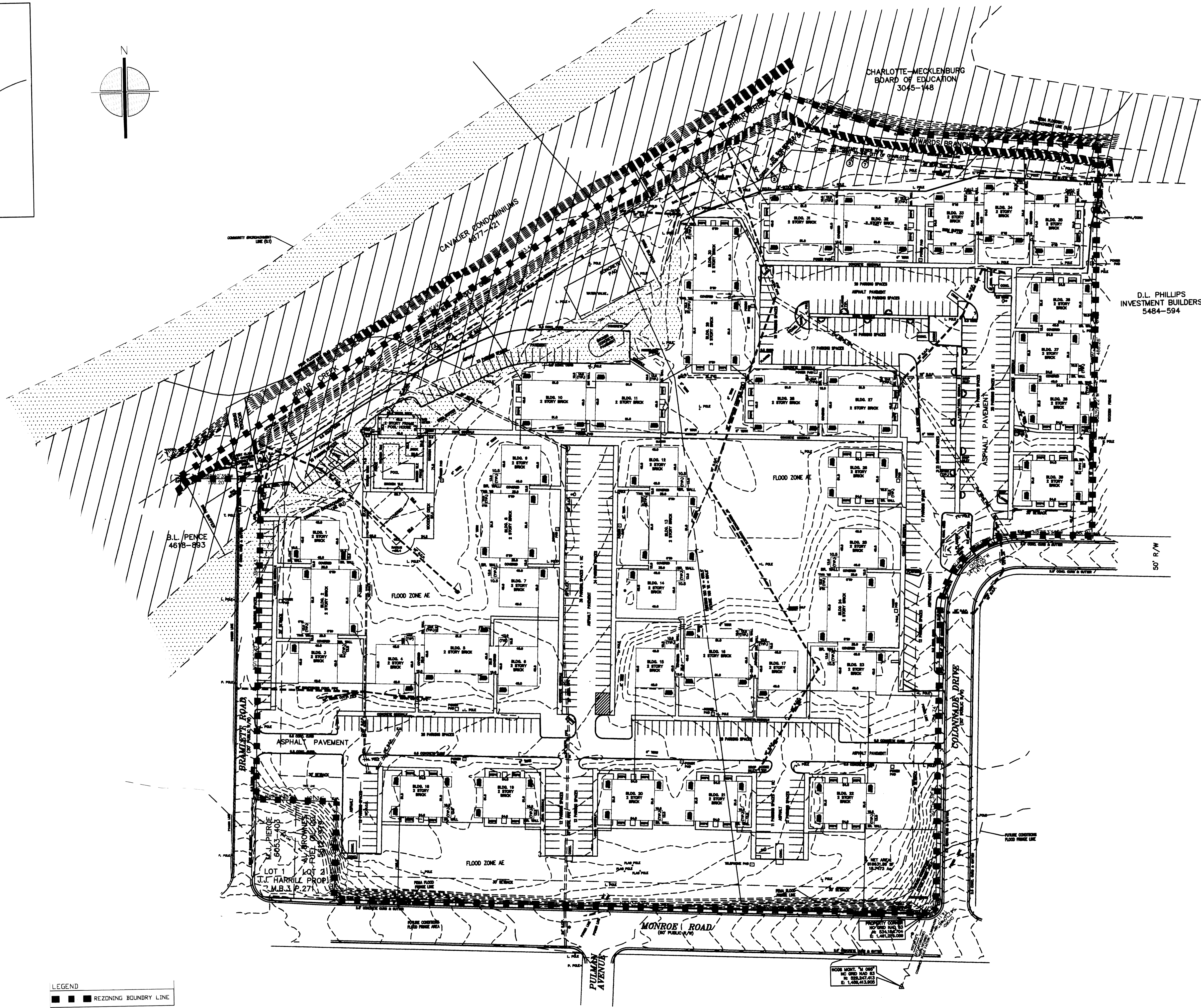

LEGEND
■ ■ ■ REZONING BOUNDARY LINE

1
AI EXISTING SURVEY
1" = 60'-0"

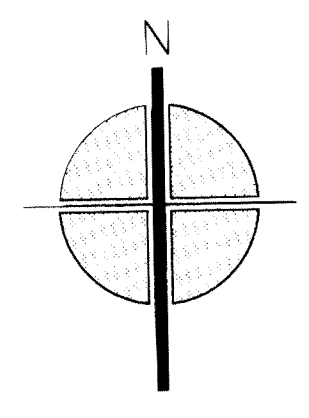
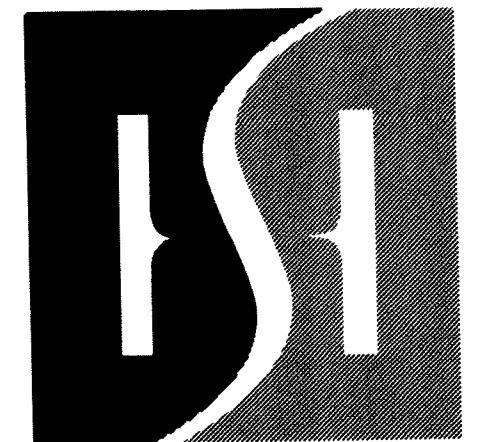

HOUSING
STUDIO
333 West Trade Street, Suite 300
Charlotte, NC 28202
T: 704.333.7862 F: 704.343.9380

MONROE ROAD, COLONNADE DRIVE
AND BRAMLETT ROAD
AND REZONING PETITION

Charlotte, North Carolina

NOT FOR
CONSTRUCTION

Project No. 2612
Issue Date: 19 March 2008
Issued For:
for Public Hearing

5.19.08 revs.

MAY 1 2008

Existing Conditions
Sheet 1 of 5

A1

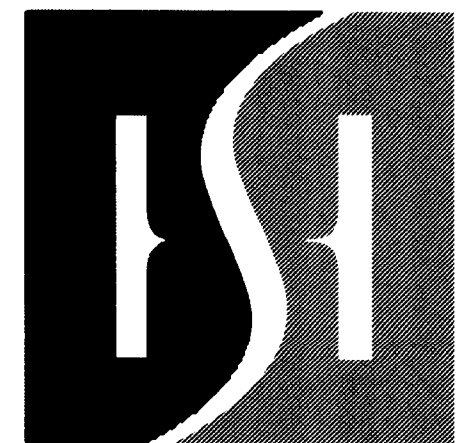

HOUSING
STUDIO

333 West Trade Street, Suite 300
Charlotte, NC 28202
T: 704.333.7862 F: 704.343.9380

MONROE ROAD, COLONNADE DRIVE
AND BRAMLETT ROAD
REZONING PETITION

Charlotte, North Carolina

NOT FOR
CONSTRUCTION

Project No: 2812
Issue Date: 19 March 2008
Issued For:
For Public Hearing
5.19.08 revs.

Illustrative Site plan
Sheet 2 of 5

A2

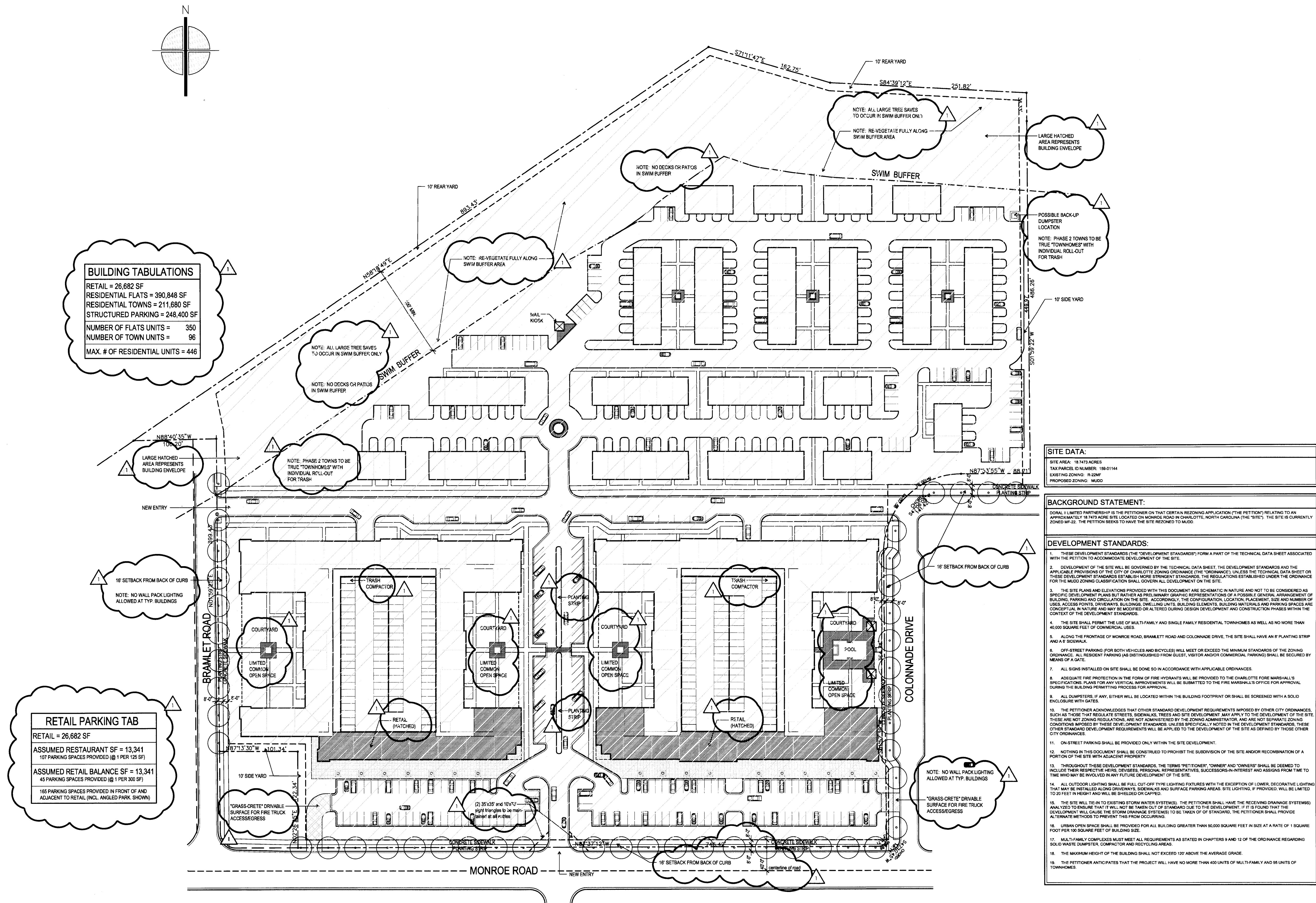

PROPOSED SITE PLAN
A3 1" = 60'-0"

MONROE ROAD, COLONNADE DRIVE
AND BRAMLETT ROAD
REZONING PETITION

Charlotte, North Carolina

NOT FOR
CONSTRUCTION

Project No: 2812
Issue Date: 19 March 2008
Issued For:
For Public Hearing
5.19.08 revs.

Rendered Site Plan
Sheet 3 of 5

A3

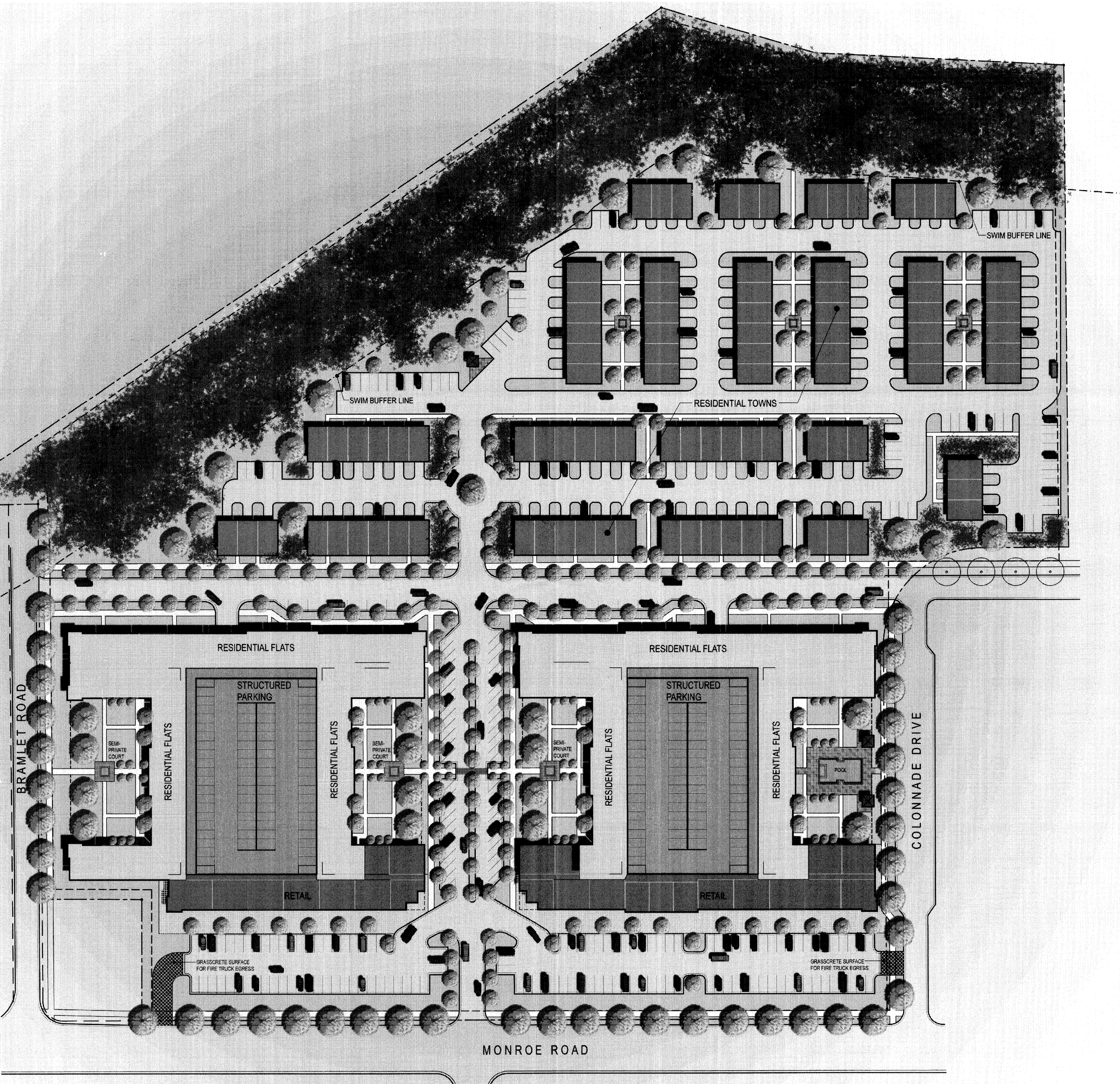

RENDERED SITE PLAN
NOT TO SCALE

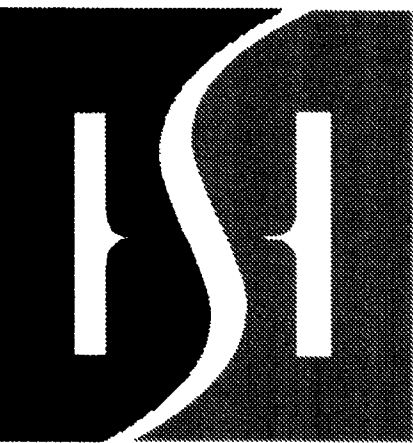

HOUSING
STUDIO

333 West Trade Street, Suite 300
Charlotte, NC 28202
T: 704.333.7862 F: 704.343.9380

MONROE ROAD, COLONNADE DRIVE
AND BRAMLETT ROAD
REZONING PETITION

Charlotte, North Carolina

NOT FOR
CONSTRUCTION

Project No: 2812
Issue Date: 19 March 2008
Issued For:
For Public Hearing
5.19.08 revs.

Aerial Perspective
Sheet 4 of 5

A4



CONCEPTUAL PERSPECTIVE
NOT TO SCALE

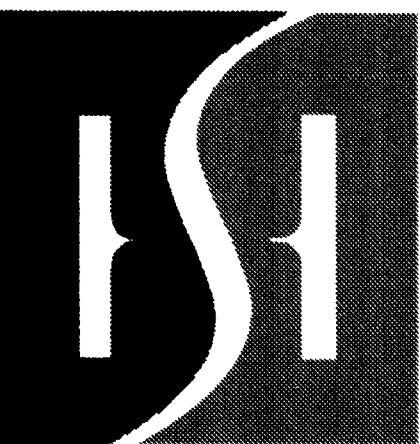

HOUSING
STUDIO

333 West Trade Street, Suite 300
Charlotte, NC 28202
T: 704.333.7862 F: 704.343.9380

MONROE ROAD, COLONNADE DRIVE
AND BRAMLETT ROAD
REZONING PETITION

Charlotte, North Carolina

NOT FOR
CONSTRUCTION

Project No: 2812
Issue Date: 19 March 2008
Issued For:
For Public Hearing

5.19.08 revs.

Street Perspective
Sheet 5 of 5

A5



CONCEPTUAL PERSPECTIVE
NOT TO SCALE