

2 MEETING CENTER PLANS
A.1.1 1"=20'-0"

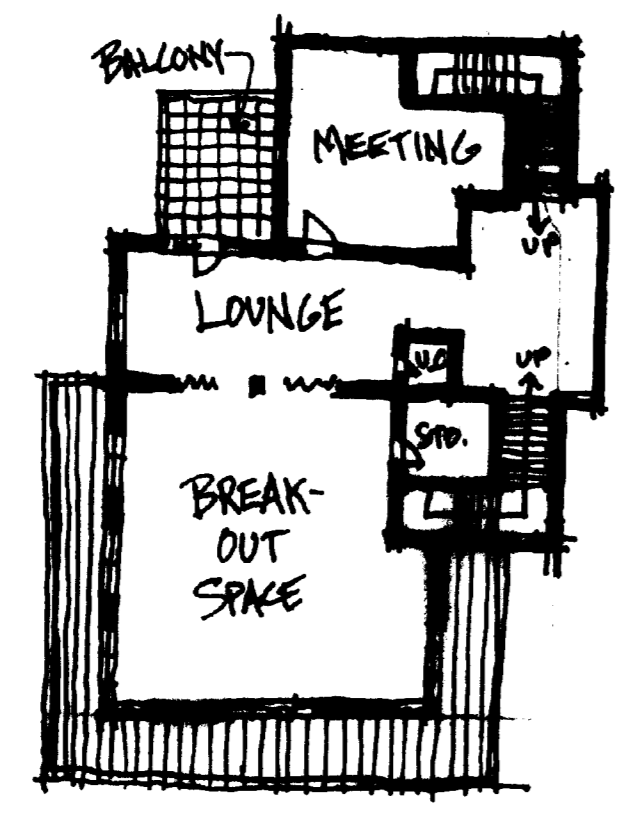

3 MEETING CENTER SOUTH ELEVATION
A.1.1 1"=20'-0"

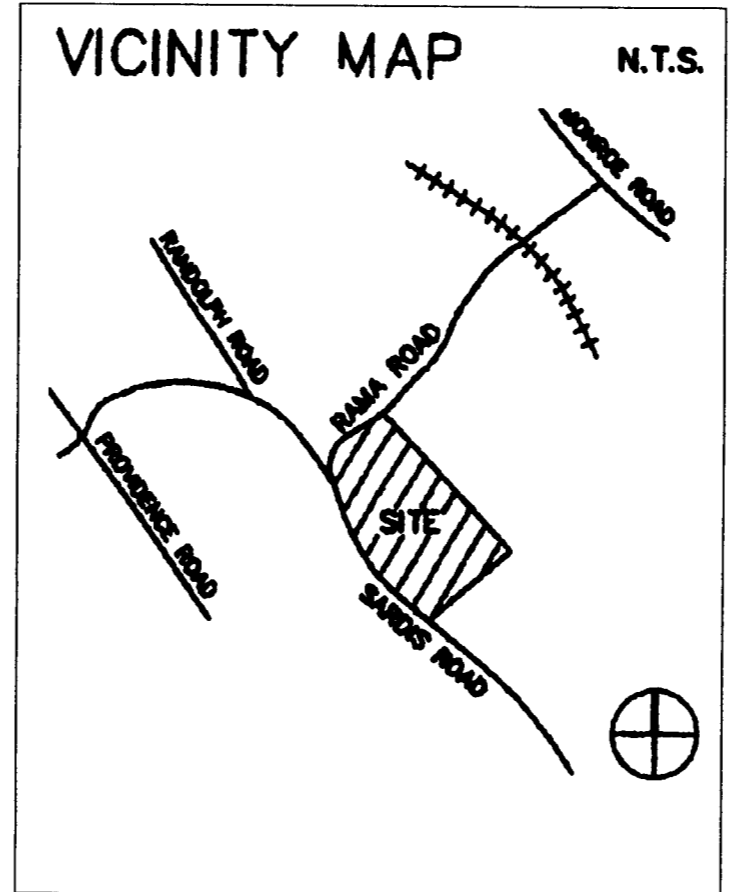

SITE DEVELOPMENT DATA

SITE ACREAGE	2.69 ACRES	APPROVED BY CITY COUNCIL DATE 9/19/05
EXISTING ZONING	R-3	
PROPOSED ZONING	INST. (CD)	
SETBACKS	MIN. SETBACK -40FT. MIN. SIDEYARD -20FT. MIN. REARYARD -20FT. MAXIMUM OF TWO STORIES	
HEIGHT		
PARKING		REQUIRED PARKING 41 SPACES, PROPOSED PARKING 41 SPACES.

PROPOSED DEVELOPMENT

EX. RESIDENCE		
2 OFFICES, 2 BEDROOMS (FACILITATOR), ADMINISTRATION SPACE, LOUNGE, RESTROOMS, BREAKOUT ROOMS,		
TOTAL S.F.	4,059 S.F.	
PARKING	14 SPACES (1 SPACE PER 300 S.F.)	
PROPOSED RETREAT CENTER		
1 OFFICE/ ADMIN. LOUNGE RESTROOMS BREAK OUT ROOMS		
TOTAL S.F. OF LARGE ASSEMBLY SPACE	1620 S.F. (15 S.F. PER PERSON = 106 PEOPLE)	
PARKING	27 SPACES (1SPACE PER 4 PEOPLE)	
TOTAL PARKING REQUIRED	41 SPACES	

GENERAL NOTES
 THE DEVELOPMENT DEPICTED ON THIS IPLAN IS INTENDED TO REFLECT THE ARRANGEMENT OF PROPOSED USES ON THE SITE, BUT THE EXACT CONFIGURATION, PLACEMENT, AND SIZE OF INDIVIDUAL SITE ELEMENTS MAY BE ALTERED OR MODIFIED WITHIN THE LIMITS PRESCRIBED BY THE ORDINANCE DURING THE DESIGN DEVELOPMENT AND CONSTRUCTION PHASE.

1. PARKING LAYOUT IS GENERAL AND WILL BE MODIFIED TO SAVE EXISTING TREES.
2. THE PREPOSED CONFERENCE CENTER WILL BE DESIGNED TO COMPLEMENT THE EXISTING HOUSE. DESIGN ELEMENTS SUCH AS PORCHES, BALCONIES, DORMERS, CLERESTORIES, AND ROOF LINES WILL BE INCORPORATED INTO THE DESIGN. SEE BUILDING ELEVATION. THE BUILDING'S FOOTPRINT AND MASSING WILL BE ADJUSTED TO REDUCE THE IMPACT ON ADJACENT TREES.
3. PARKING AND LOADING AREAS WILL BE SCREENED PER SECTION 12.303
4. A CLASS C BUFFER WILL BE PROVIDED PER SECTION 12.302. AS NOTED ON THE SITE PLAN.
5. THE PROPOSED USE OF SITE WILL BE FOR THE DEVELOPMENT OF A RETREAT CENTER UTILIZING THE EXISTING LARGE RESIDENTIAL STRUCTURE ON THE SITE WITH THE ADDITION OF A PROPOSED MEETING CENTER CONSTRUCTED IN THE SAME ARCHITECTURAL STYLE AS THE PRESENT STRUCTURE. OWNER CONSENTS TO HAVING NO WEDDINGS OR WEDDING RECEPTIONS ON SITE.
6. THE OPERATION OF THE RETREAT CENTER ON THE SITE WILL SCHEDULE ACTIVITIES, SUCH AS CONFERENCES/MEETING, SO AS TO AVOID PEAK TRAFFIC HOURS AND WILL COORDINATE WITH PROVIDENCE DAY SCHOOL TO MITIGATE IMPACTS ON SCHOOL ACTIVITIES.
7. BUFFER AREAS REQUIRED BY THE ZONING ORDINANCE WILL BE DEVELOPED IN ACCORDANCE WITH SECT. 12.302. BUFFERS WILL NOT BE REDUCED.
8. STORM WATER DETENTION FACILITIES, IF REQUIRED WILL BE DESIGNED TO MEET THE APPLICABLE STANDARDS OF STORMWATER SERVICES. THE PETITIONER SHALL TIE-IN TO THE EXISTING STORM WATER SYSTEM(S). THE PETITIONER SHALL HAVE THE RECEIVING DRAINAGE SYSTEM(S) ANALYZED TO ENSURE THAT IT WILL NOT BE TAKEN OUT OF STANDARD DUE TO THE DEVELOPMENT. IF IT IS FOUND THAT DEVELOPMENT WILL CAUSE THE STORM DRAINAGE SYSTEM(S) TO BE TAKEN OUT OF STANDARD, THE PETITIONER SHALL PROVIDE ALTERNATE METHODS TO PREVENT THIS FROM OCCURRING."
9. SIGNAGE WILL BE PERMITTED IN ACCORDANCE WITH APPLICABLE ZONING STANDARDS. THE EXACT LOCATION OF SITE SIGNAGE WILL BE DETERMINED AS PART OF THE DETAILED CONSTRUCTION AND LANDSCAPING PLANS FOR THE SITE. DETACHED SIGNAGE TO BE THREE FEET IN HEIGHT AND 24 SQUARE FEET IN AREA. BUILDING SIGNS MUST BE PROHIBITED.
10. PARKING WILL BE PROVIDED WHICH WILL MEET OR EXCEED THE STANDARDS OF THE ZONING ORDINANCE AND WILL BE LOCATED SO AS TO MINIMIZE THE NEED TO REMOVE TREES FROM THE SITE. IT IS THE PETITIONERS INTENT TO LOCATE THE PARKING WITHIN EXISTING GRAVEL ROADBED IN SMALL PODS SCATTERED AMONG THE TREES SO AS TO MINIMIZE THE OVERALL IMPACT AND TO PRESERVE AS MANY OF THE LARGE TREES ON THE SITE AS POSSIBLE. THE PETITIONER WILL CONSULT WITH THE URBAN FORESTRY STAFF AS TO THE DETAILS OF THE PARKING LAYOUT AND IT'S RELATIONSHIP TO TREES ADN THEIR ROOT ZONES. SOME TREES MAY NEED TO BE REMOVED, BUT THE TREES NOTED ON THE SITE PLAN LOCATED AWAY FROM PARKING AND DRIVE ISLES AND BUILDING AREAS WILL BE PRESERVED. PAVED PORTIONS OF OLD DRIVEWAYS THAT ARE NOT TO BE USED WILL BE REMOVED.
11. SCREENING WILL CONFIRM TO THE APPLICABLE STANDARS OF SECT. 12.303 OF THE ZONING ORDINANCE.
12. ACCESS TO THE SITE WILL BE PROVIDED BY ONE DRIVEWAY CONNECTIONS TO SARDIS RD. ALL DRIVEWAY CONNECTIONS ARE SUBJECT TO APPROVAL BY CDOT.
13. DUMPSTERS ARE PROHIBITED. ROLLOUT CONTAINERS SCREENED WITH GATED ENCLOSURE TO BE USED.
14. THE PETITIONER ACKNOWLEDGES THAT OTHER STANDARD DEVELOPMENT REQUIREMENTS IMPOSED BY OTHER CITY ORDINANCES, SUCH AS THOSE THAT REGULATE STREETS, SIDEWALKS, TREES, AND SITE DEVELOPMENT, MAY APPLY TO THE DEVELOPMENT OF THIS SITE. THESE ARE NOT ZONING REGULATIONS, ARE NOT ADMINISTERED BY THE ZONING ADMINISTRATOR, AND ARE NOT SEPARATE ZONING CONDITIONS IMPOSED BY THIS SITE PLAN.
15. A RIGHT-OF-WAY 50 FEET FROM THE CENTERLINE OF BOTH THOROUGHFARES WILL BE DEDICATED AND CONVEYED TO THE CITY PRIOR TO THE ISSUANCE OF ANY CERTIFICATES OF OCCUPANCY ON THE SITE.
16. EXISTING TREES TO BE PRESERVED WILL HAVE "TREE PROTECTION FENCING" PLACED AROUND THEIR DRIP LINES TO PREVENT DISTURBANCES TO ROOT ZONES DURING ALL PHASES OF CONSTRUCTION. OWNER TO RETAIN ARBORIST/ HORTICULTURIST TO PREPARE A PROTECTION PLAN FOR TREES TO BE SAVED.
17. THROUGHOUT THIS REZONING PETITION, THE TERMS "OWNER", "OWNERS", OR "PETITIONERS" SHALL, WITH RESPECT TO THE SITE, BE DEEMED TO INCLUDE THE HEIRS, DEVISEES, PERSONAL REPRESENTATIVES, SUCCESSORS IN INTEREST AND ASSIGNEES OF THE OWNER OR OWNERS OF THE SITE WHO MAY BE INVOLVED IN ITS DEVELOPMENT FROM TO TIME.
18. OWNER WILL CONSULT WITH THE LANDMARKS COMMISSION STAFF CONCERNING THE ARCHITECTURE OF RETREAT CENTER AND POTENTIAL HISTORIC DESIGNATION OF PROPERTY.

Architecture
Community Planning
Development

1250 West Morehead Street
Suite 210
Charlotte, NC 28208
T: 704.374.0916
F: 704.342.3808
www.neighboringconcepts.com

This drawing and the design shown are the property of Neighboring Concepts, PLLC. The reproduction, copying, or other use of this drawing without their written consent is prohibited and any infringement will be subject to legal action.
 © 2004
 Neighboring Concepts, PLLC

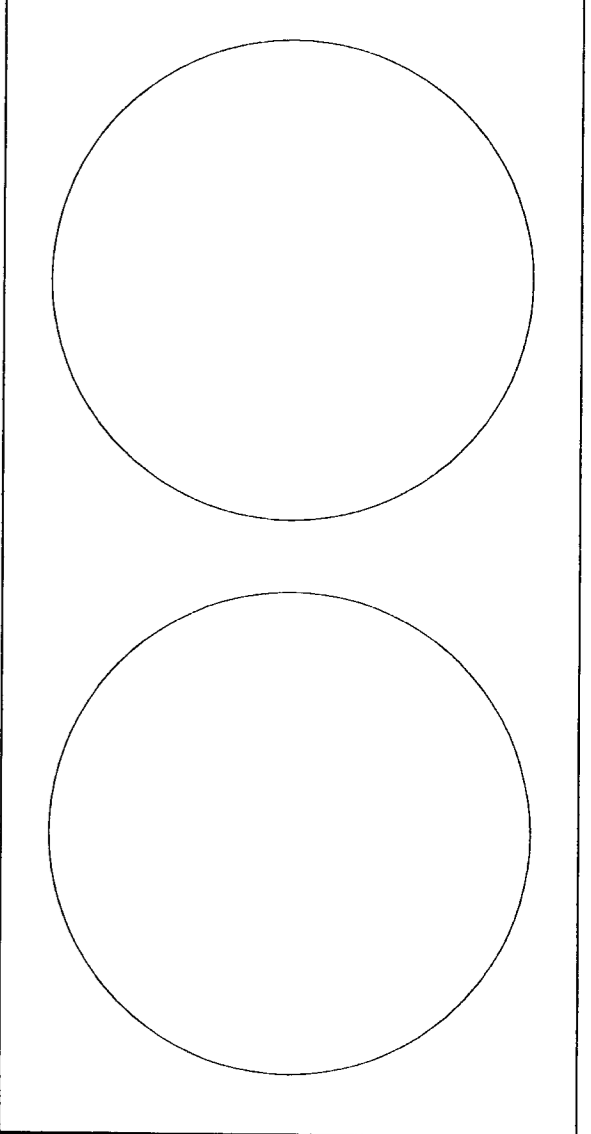

WHITEHEAD MANOR RETREAT CENTER

FILE NO. CODE #
Project Number:
Submital:
Issue Date: JULY 26, 2005
Drawn: I.N.I. Checked: I.N.I.
Rev. 1 Date:
Rev. 2 Date: 05-100
Rev. 3 Date:
Rev. 4 Date: 10/17/05

Title:
REZONING PLAN
 Sheet Number:

I:\View Structure\Whitehead Manor\Whitehead Manor\020221.dwg, Plotted By: jones, Plot Date: Oct 14, 2005, 3:27pm