



CHARLOTTE HISTORIC DISTRICT COMMISSION  
CERTIFICATE OF APPROPRIATENESS

CERTIFICATE NUMBER: 2015-189

DATE: September 10, 2015

ADDRESS OF PROPERTY: 1223 Belgrave Place

HISTORIC DISTRICT: Dilworth

TAX PARCEL NUMBER: 12310309

OWNER(S): Lee Mynhardt

**DETAILS OF APPROVED PROJECT:** The proposal is the addition of two dormers on the front roof slope and a front porch. The dormers will have traditional materials matching the primary structure. The existing porch deck will remain. The new columns, roof ceiling and gable siding will be wood.

The project was approved by the HDC on September 9, 2015.

- This Certificate of Appropriateness (COA) indicates that this project proposal has been determined to comply with the standards and policies of the Charlotte Historic District Commission.
- Display the blue COA placard in a visible location along with any required permits.
- No other approvals are to be inferred.
- No demolition other than that specifically indicated on any attached plans is authorized under this approval.
- All work must be completed in accordance with all other applicable state and local codes.
- Any changes from or additions or deletions to the plans referenced herein will void this Certificate, and a new application must be filed with the Historic District Commission.

This Certificate is valid for a period of six months from the date of issuance. Failure to obtain a building permit in that time will be considered as a failure to comply with the Certificate and the Certificate will become invalid. If a building permit is not required, then the approved work must be completed within six months of the date of issuance of this Certificate. The Certificate can be renewed within twelve months of its issuance by Historic District Commission staff by written request and submission of a valid reason for failure to comply within the six-month deadline.

Chairman

Staff

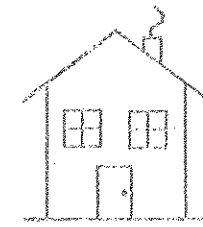

APPROVED

Charlotte  
Historic District  
Commission

Certificate of Appropriateness

# 2015-119



ALB Architecture  
1200 E. Morehead St.  
Suite 240  
Charlotte, NC 28204  
Phone: 704.503.9595

E-mail:  
brecks\_alb@icloud.com  
lucierark@al.com

September 2015

This drawing and the design shown is the property of ALB Architecture and should not be reproduced or copied in whole or in part. It is the property of the architect and should not be used for any other project without the written consent of the architect.

© 2015

Designed Exclusively for the:  
MYNHARDT RESIDENCE  
1223 BELGRAVE AVE CHARLOTTE NC 28204

PROJECT: 15002 BEL  
ISSUED: 01 SEPT 2015  
REVISIONS:

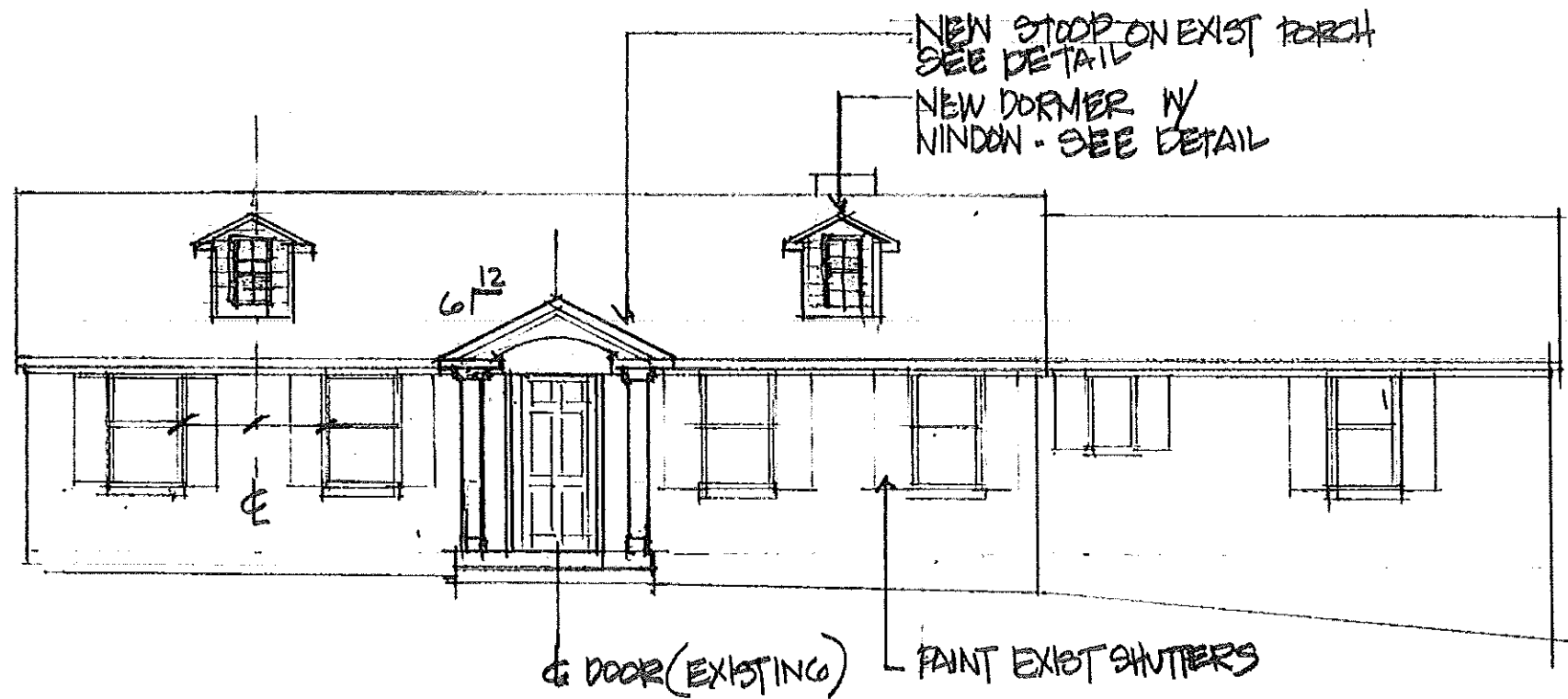

PROPOSED FRONT ELEV  
1/8" = 1'0"

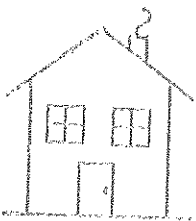

APPROVED

Charlotte  
Historic District  
Commission

Certificate of Appropriateness

# 2015-149



ALB Architecture  
1200 E. Morehead St  
Suite 240  
Charlotte, NC 28204  
Phone 704 503 9555  
E-mail  
brooks\_alb@icloud.com  
lucernh@icloud.com

September 14

This drawing and the design shown is the property of ALB Architecture and is to be used for the project only. It is not to be reproduced or published without the written consent of ALB Architecture.

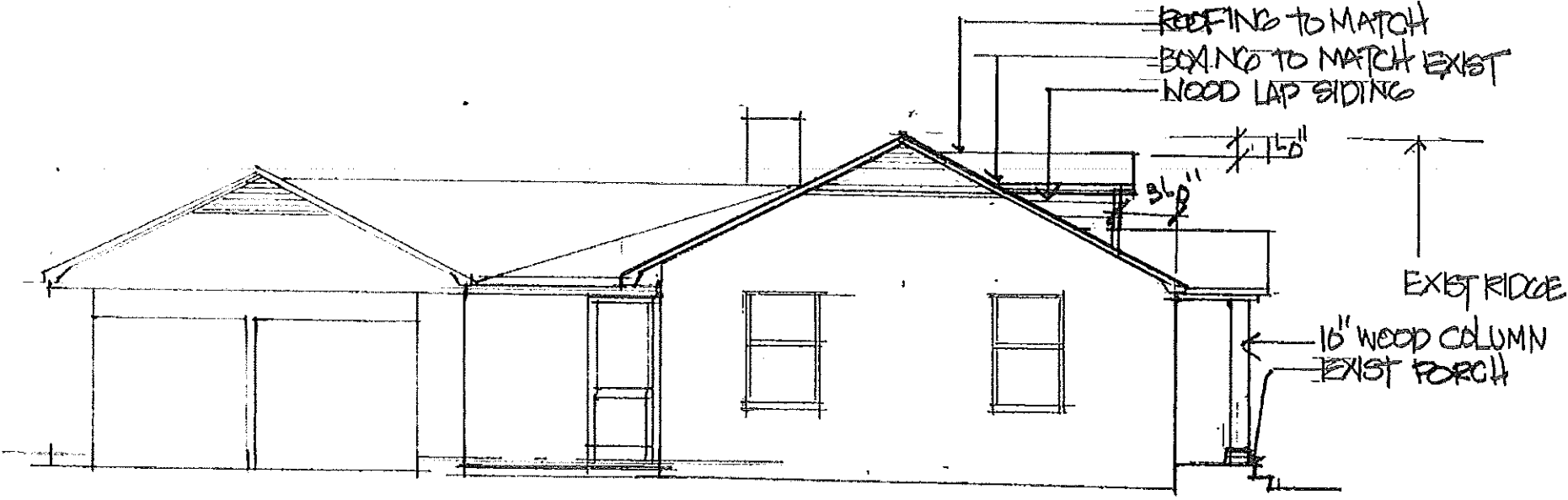

PROPOSED LEFT ELEV (PARTIAL)

1/8" = 1'-0"

Designed Exclusively for the:  
MYNHARDT RESIDENCE  
1223 BELGRAVE AVE CHARLOTTE NC 28204

PROJ NO 15002 BEL  
ISSUED 04 SEPT 2015  
REVISED



ALB Architecture, PA

ALB Architecture  
1700 E. Morehead St.  
Suite 240  
Charlotte, NC 28204  
Phone: 704.503.9595

Email:  
brooks.ah@alborch.com  
brooks@alborch.com

September 1, 2015

This drawing and the design shown is the property of ALB Architecture and shall not be reproduced or copied in whole or in part. No use on any other project is permitted. This drawing is to be read in conjunction with the project description.

© 2015

Designed Exclusively for the:  
**MYNHARDT RESIDENCE**  
1223 BELGRAVE AVE CHARLOTTE NC 28204

PROJ NO: 1502 BEL  
ISSUED: 01 SEPT 2015  
REVISED:

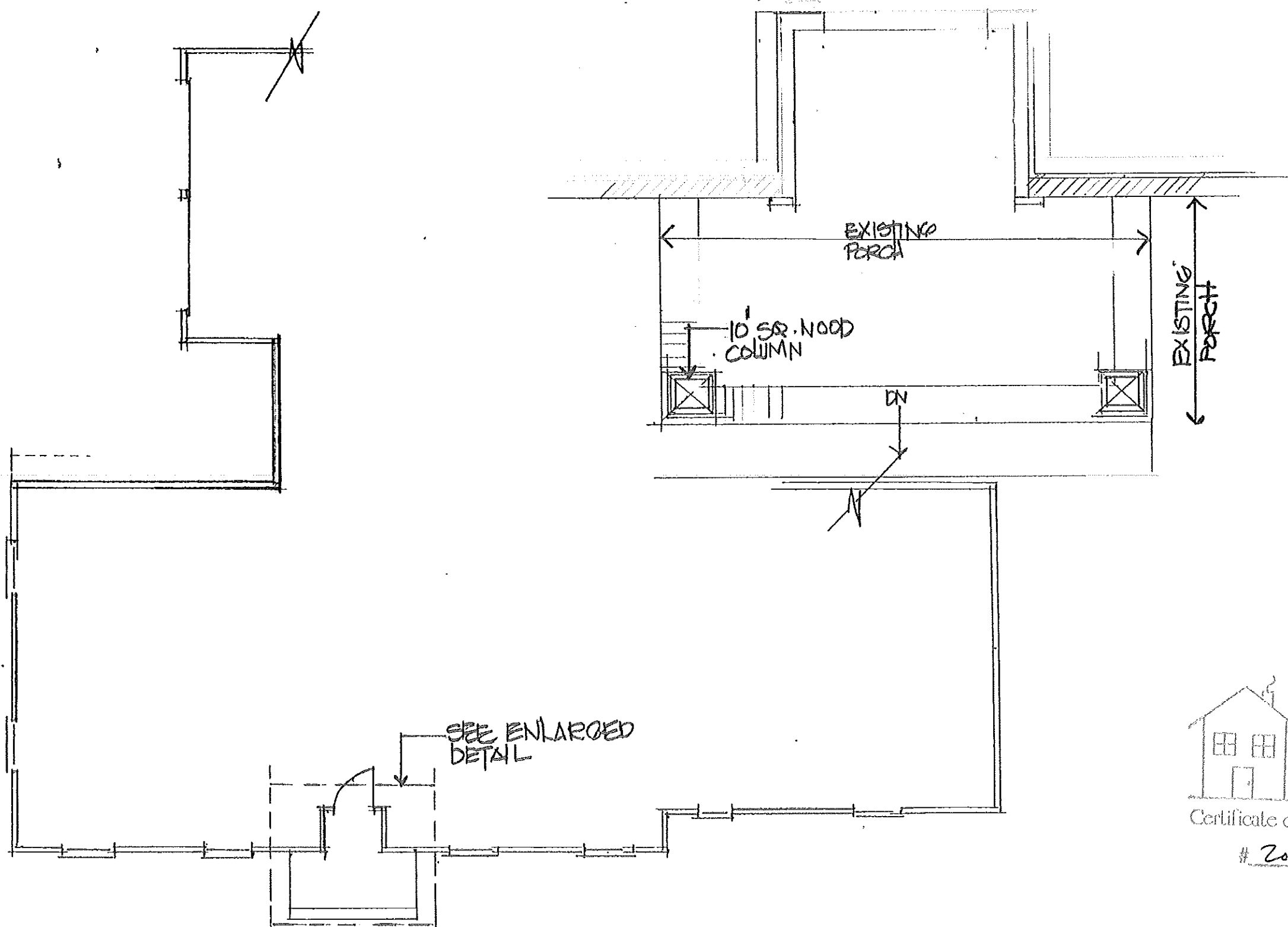

APPROVED  
Charlotte  
Historic District  
Commission  
Certificate of Appropriateness  
# 2015-119

PROPOSED FLOOR PLAN (PARTIAL)  
1/8" = 1'-0"

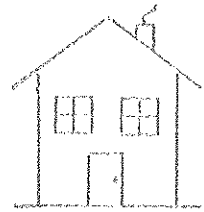

APPROVED  
Charlotte  
Historic District  
Commission

Certificate of Appropriateness

# 2015-119



ALB Architecture  
1200 E. Morehead St  
Suite 240  
Charlotte, NC 28204  
Phone: 704.503.9595  
E-mail:  
brooks\_alb@albart.com  
laurerark@albart.com

September 2, 2015

This drawing and the design shown is the property of ALB Architecture and is not to be reproduced or copied in whole or in part. It is the property of the architect and the drawing is to be returned upon request.

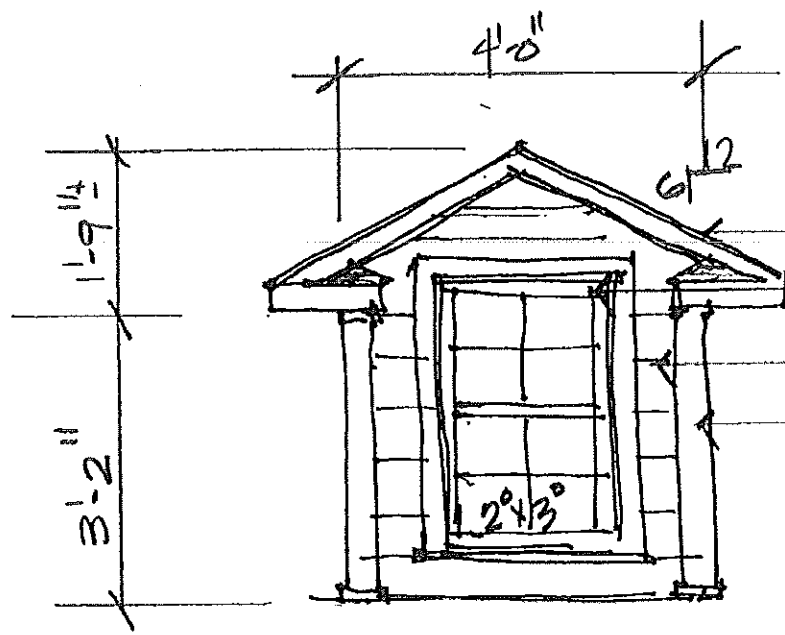

MATCH ROOFING  
3/4" WOOD WINDOW  
WOOD LAP SIDING  
4" WOOD TRIM

DORMER DETAIL 1/2" = 1'-0"

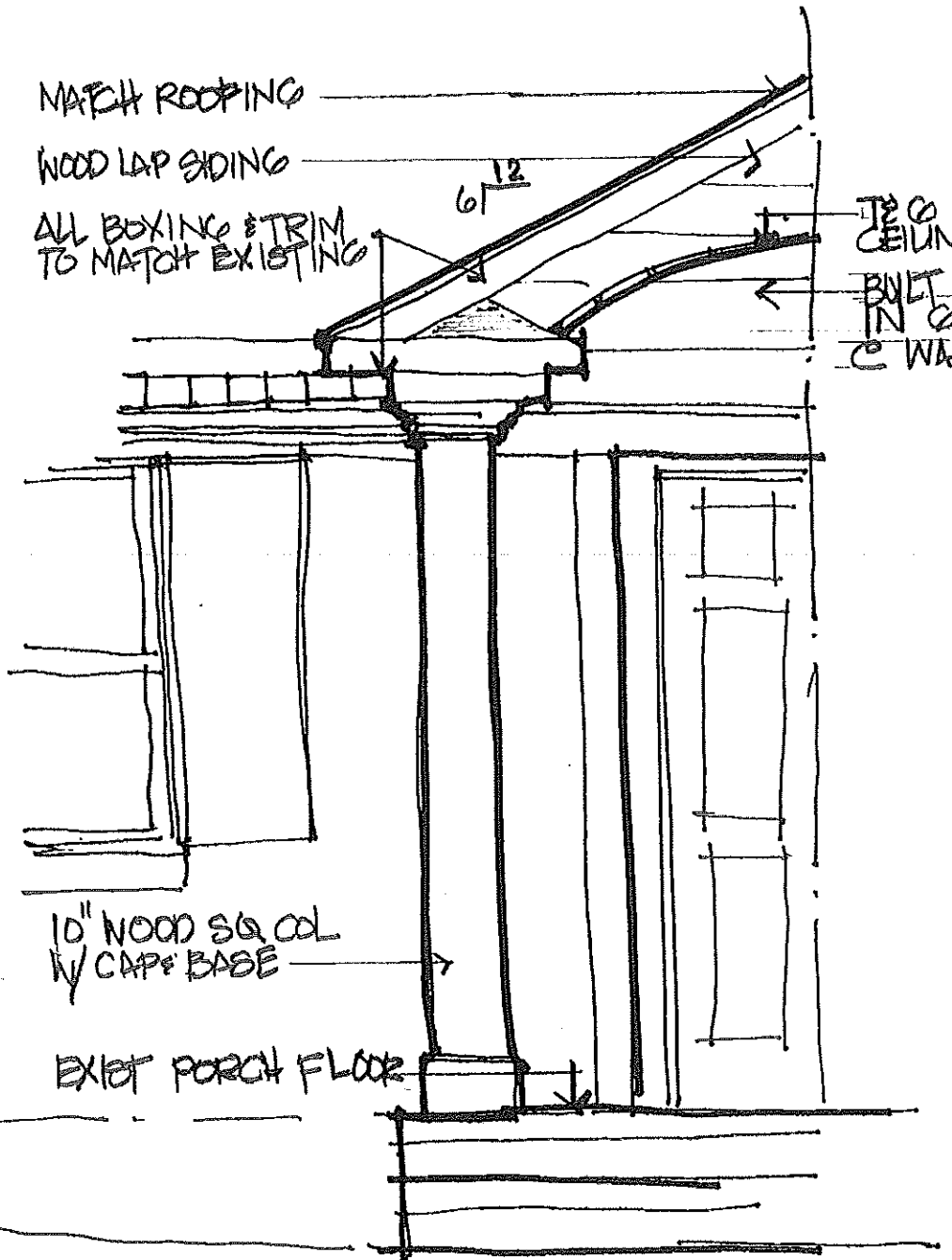

COVER STOOP DETAIL 1/2" = 1'-0"

Designed Exclusively for the:

MYNHARDT RESIDENCE

1223 BELGRAVE AVE CHARLOTTE NC 28204

PROP NO 15002 BEL  
ISSUED 01 SEPT 2015  
REVISED