



CHARLOTTE HISTORIC DISTRICT COMMISSION
CERTIFICATE OF APPROPRIATENESS

CERTIFICATE NUMBER: 2015-128

DATE: 17 June 2015

ADDRESS OF PROPERTY: 405 East Park Avenue, Dilworth Elementary School

HISTORIC DISTRICT: Dilworth

TAX PARCEL NUMBER: 12308102

OWNER(S): Carol Stamper, Chief Operations Officer, Charlotte-Mecklenburg Schools

DETAILS OF APPROVED PROJECT: The project includes the installation of two temporary mobile classroom units to Dilworth Elementary School, see exhibits labeled 'Site Plan – June 2015' and 'Site Plan Detail – June 2015'. The mobile units have a footprint of 32' x 24' and will be 11' in height. The new mobile units will be located in an existing alcove currently being used as a dumpster area. An 8' wide wooden deck will connect the units and metal handrails, 5' wide ramps and stairs will be constructed to provide accessibility.

1. Applicable Policy & Design Guidelines and Approval Authority – Projects Eligible for Administrative Approval, page 23: Work in Rear Yards.
2. The applicable Policy & Design Guidelines for accessory buildings have been met.

- This Certificate of Appropriateness (COA) indicates that this project proposal has been determined to comply with the standards and policies of the Charlotte Historic District Commission.
- Display the blue COA placard in a visible location along with any required permits.
- No other approvals are to be inferred.
- No demolition other than that specifically indicated on any attached plans is authorized under this approval.
- All work must be completed in accordance with all other applicable state and local codes.
- Any changes from or additions or deletions to the plans referenced herein will void this Certificate, and a new application must be filed with the Historic District Commission.

This Certificate is valid for a period of six months from the date of issuance. Failure to obtain a building permit in that time will be considered as a failure to comply with the Certificate and the Certificate will become invalid. If a building permit is not required, then the approved work must be completed within six months of the date of issuance of this Certificate. The Certificate can be renewed within twelve months of its issuance by Historic District Commission staff by written request and submission of a valid reason for failure to comply within the six-month deadline.

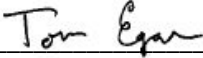
Chairman

Staff

Side Plan Detail - June 2015

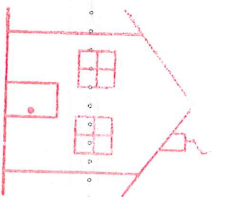

APPROVED
Charlotte
Historic District
Commission

Certificate of Appropriateness

HDC 2015-128

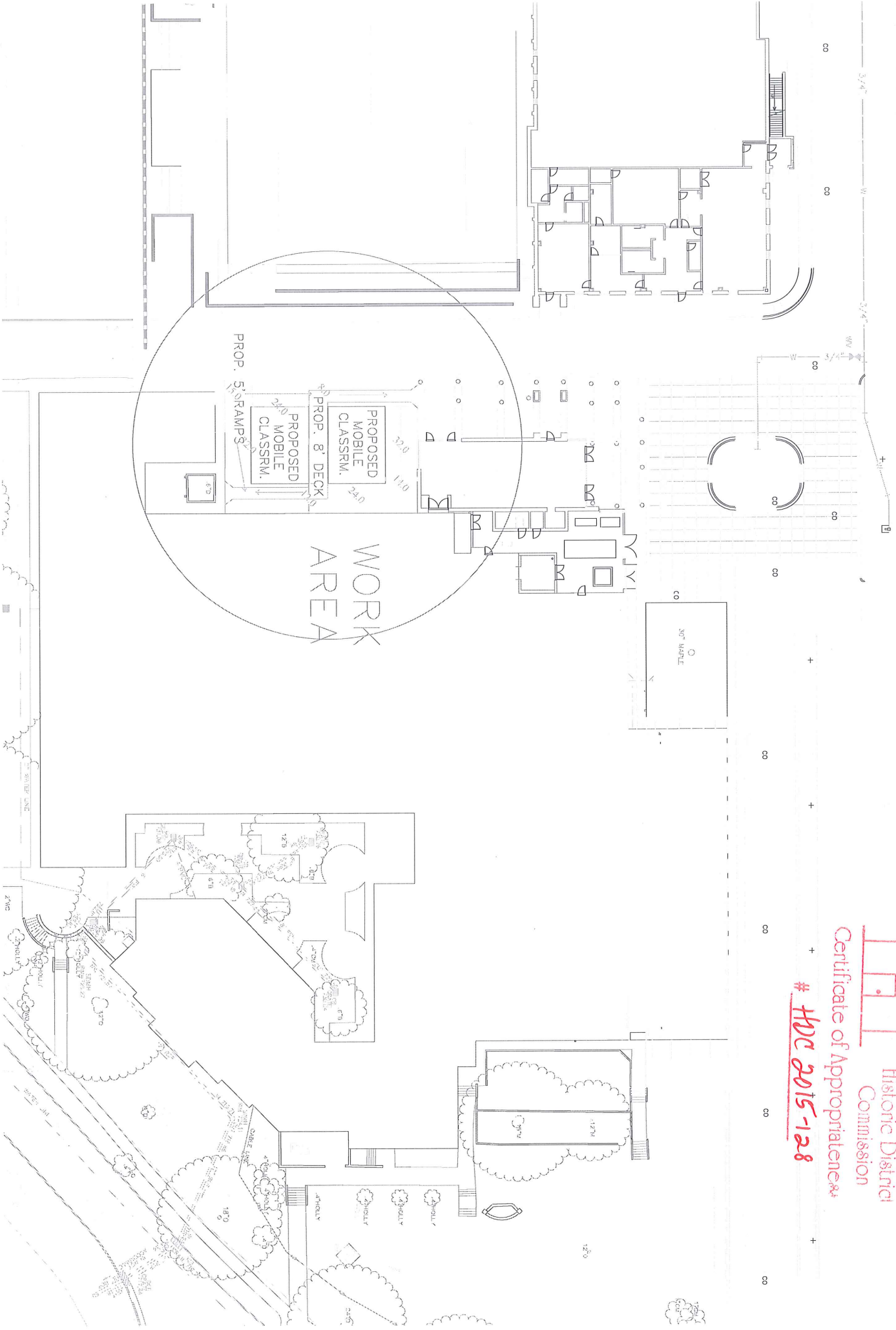

Charlotte
Historic District
Commission

HDC 2015-128



Charles W. Mendenhall, Senior
Information Department
2001 Stanford Drive
Charlotte, North Carolina 28224
Telephone (704) 345-6346

DILWORTH ELEM.
SCHOOL MOBILE
CLASSROOM UNIT
ADDITION

405 E. PARK AVE.
CHARLOTTE, N.C. 28203
TEL. (704) 343-2240

SITE PERMITTING

PLAN-Tamara. 17 Oct 1972

$\text{Fe}(\text{H}_2\text{O})_6^{3+}$, $\text{Fe}(\text{H}_2\text{O})_5\text{OH}^{2+}$	η_{sp}/c (dL/g) $\times 10^3$
$\text{Fe}(\text{H}_2\text{O})_6^{3+}$, $\text{Fe}(\text{H}_2\text{O})_5\text{OH}^{2+}$	1.2 ± 0.2 , 1.0 ± 0.1
$\text{Fe}(\text{H}_2\text{O})_6^{3+}$, $\text{Fe}(\text{H}_2\text{O})_5\text{OH}^{2+}$	1.2 ± 0.2 , 1.0 ± 0.1

[illegible]

1000

