



CHARLOTTE HISTORIC DISTRICT COMMISSION
CERTIFICATE OF APPROPRIATENESS

CERTIFICATE NUMBER: 2014-190

DATE: September 15, 2014

ADDRESS OF PROPERTY: 1940 Park Road

HISTORIC DISTRICT: Dilworth

TAX PARCEL NUMBER: 12108704

OWNER(S): Jacob Norris

DETAILS OF APPROVED PROJECT: The project is the removal of an existing deck and chimney to be replaced with an open, covered rear deck. Details include a brick foundation, stone pavers, brick chimney, wood columns and wood railings. See attached plans.

The project was approved by the HDC September 10, 2014.

- This Certificate of Appropriateness indicates that this project proposal has been determined to comply with the standards and policies of the Charlotte Historic District Commission.
- No other approvals are to be inferred.
- No demolition other than that specifically indicated on any attached plans is authorized under this approval.
- All work must be completed in accordance with all other applicable state and local codes.
- Any changes from or additions or deletions to the plans referenced herein will void this Certificate, and a new application must be filed with the Historic District Commission.

This Certificate is valid for a period of six months from the date of issuance. Failure to obtain a building permit in that time will be considered as a failure to comply with the Certificate and the Certificate will become invalid. If a building permit is not required, then the approved work must be completed within six months of the date of issuance of this Certificate. The Certificate can be renewed within twelve months of its issuance by Historic District Commission staff by written request and submission of a valid reason for failure to comply within the six-month deadline.

Chairman

Staff

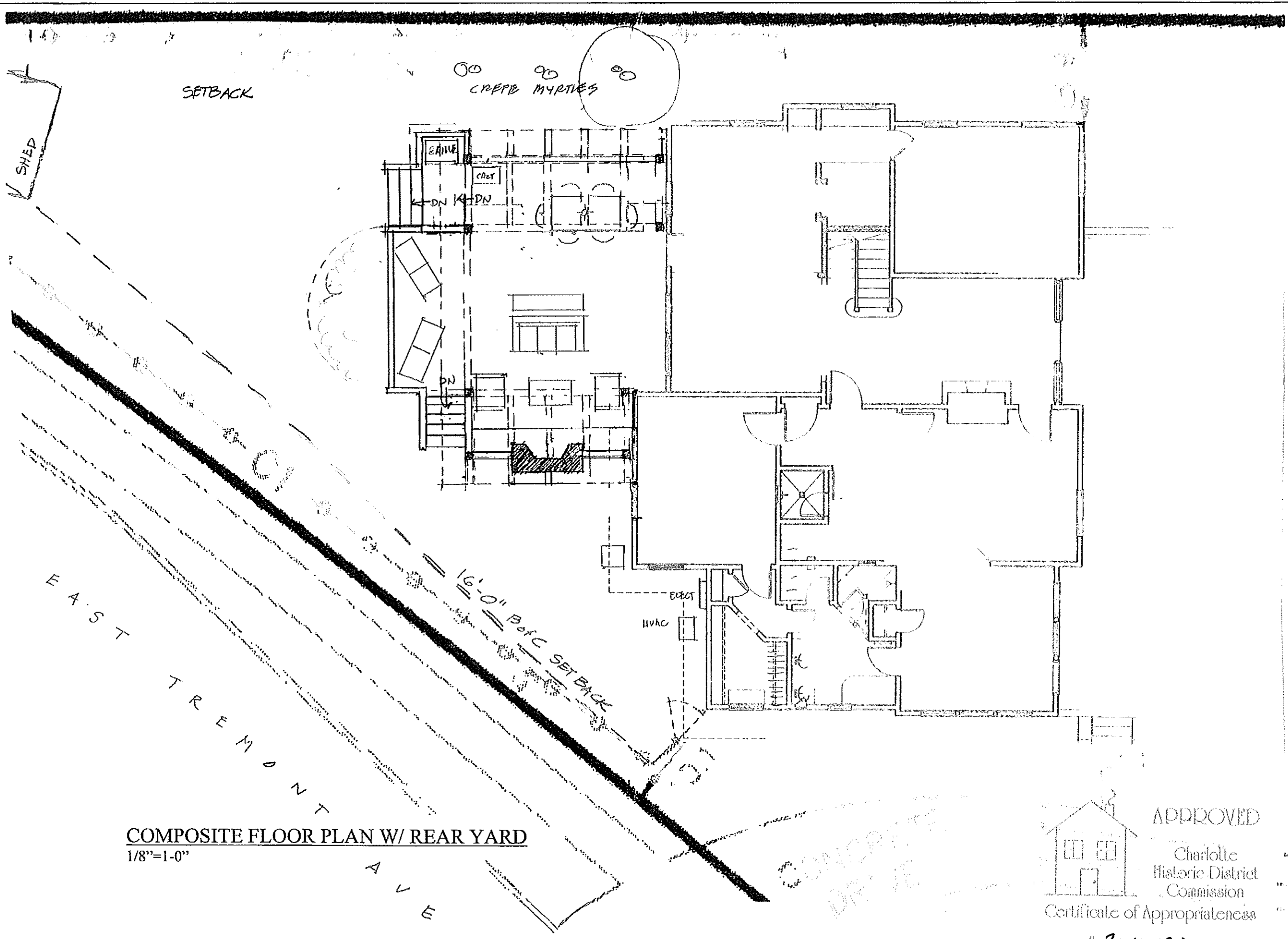

COMPOSITE FLOOR PLAN W/ REAR YARD
 1/8"=1'-0"



A.B. Architecture
 1200 E. Morehead St.
 Suite 240
 Charlotte, NC 28204
 Phone: 704.504.9595
 E-mail: abarchitecture@aol.com
 lauerack@aol.com

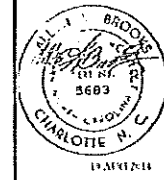

This drawing and the design shown is the property of A.B. Architecture and it is not to be reproduced or copied in whole or in part. The use of any other program is prohibited. This drawing is to be used only for the project shown.

Rear Porch Addition In Historic Dilworth for the:
NORRIS RESIDENCE
 1940 Park Road, Charlotte, NC 28203

PROJ NO - 15012
 ISSUED - 10/14/12-14
 REVISED -

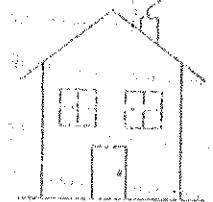

APPROVED
 Charlotte
 Historic District
 Commission
 Certificate of Appropriateness

A.2

OF

2014-190

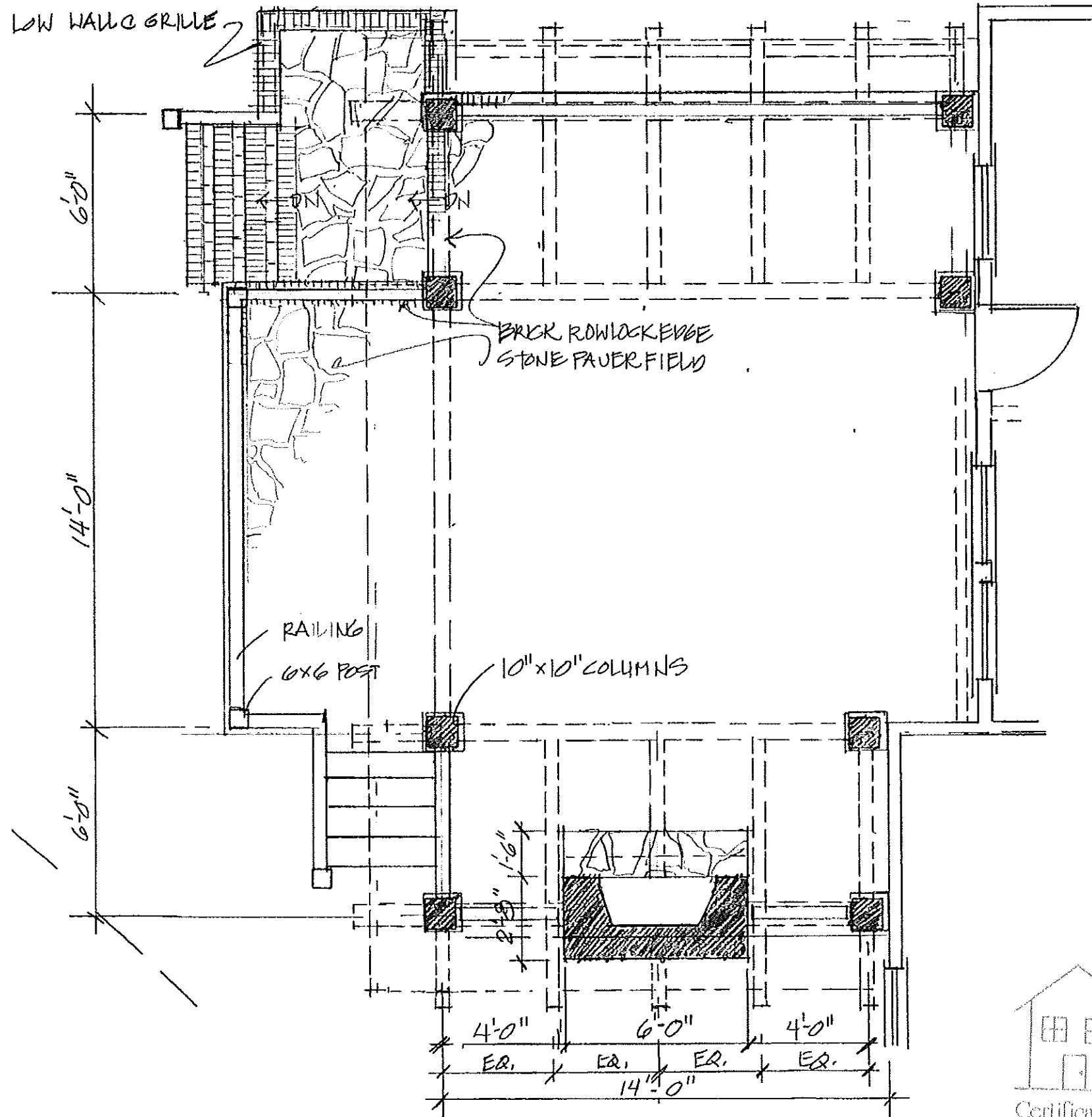

PROPOSED FIRST FLOOR PLAN

1/4"=1'-0"



ALB Architecture
1200 E. Morehead St.
Suite 210
Charlotte, NC 28204
Phone 704.501.9595
E-mail
alarchitecture@aol.com
laurarch@aol.com

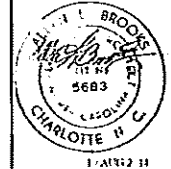

This drawing and the design shown is the property of ALB Architecture and is to be used only for the project for which it was prepared. It is not to be used for any other project without the written consent of ALB Architecture.

Rear Porch Addition In Historic Dilworth for the:
NORRIS RESIDENCE
1940 Park Road, Charlotte, NC 28203

APPROVED

Charlotte
Historic District
Commission

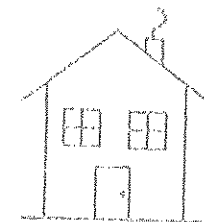

Certificate of Appropriateness

2014-190

A.3

OF

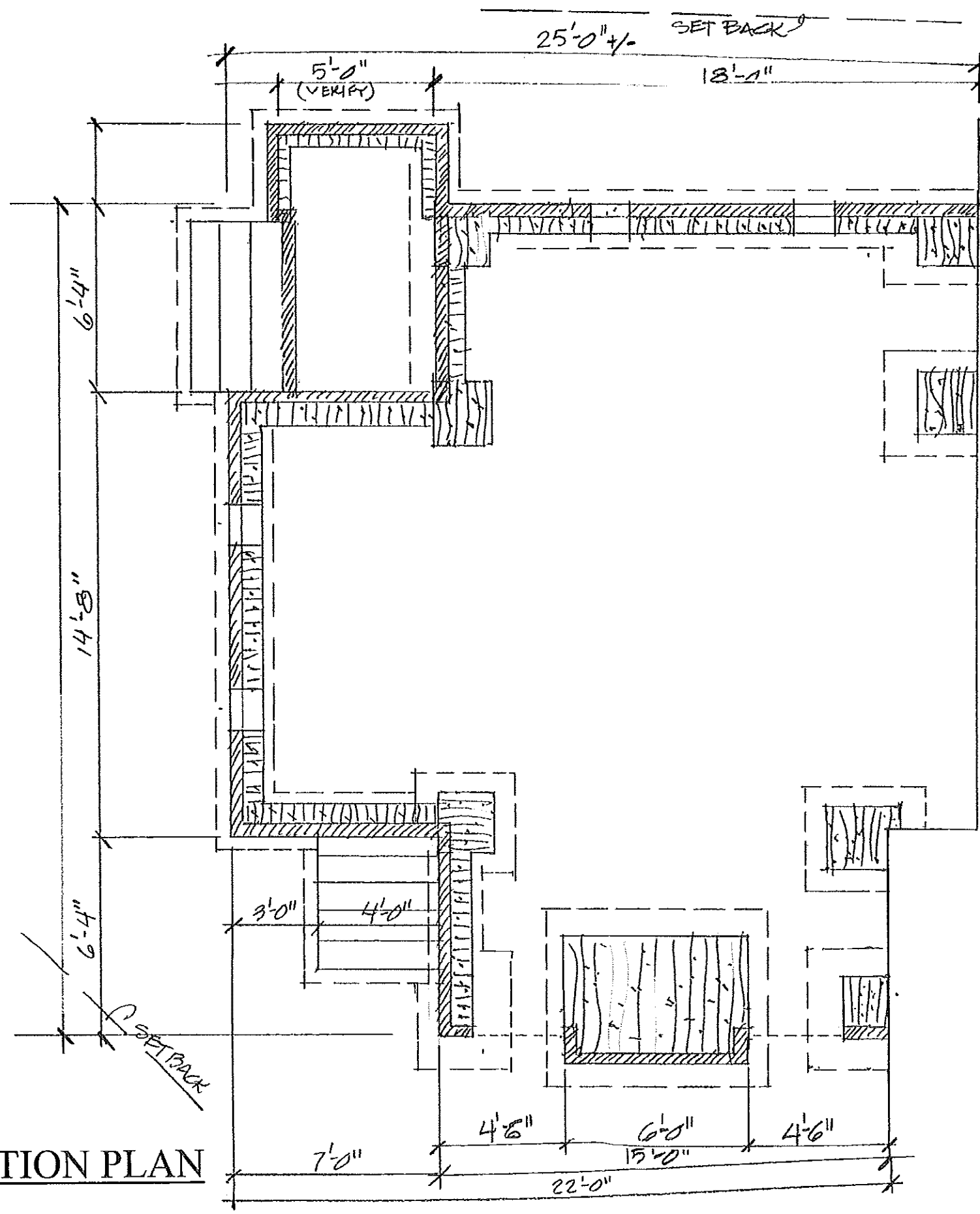

PROPOSED FOUNDATION PLAN

1/4"=1'-0"

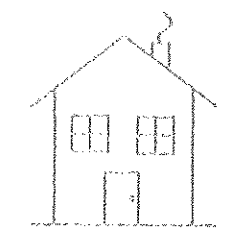

APPROVED

Charlotte
Historic District
Commission

Certificate of Appropriateness

211-190

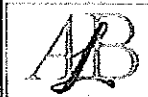

ALB Architecture
1200 E Morehead St
Suite 240
Charlotte, NC 28204
Phone 704 503 9595
E mail:
alband@alband.com
luxarch@alband.com

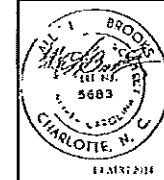

This drawing and the design shown is the property of ALB Architecture and is not to be reproduced or copied in whole or in part. For use on any other project is prohibited. This drawing is to be retained.

Rear Porch Addition In Historic Dilworth for the:
NORRIS RESIDENCE
1940 Park Road, Charlotte, NC 28203

PROJ NO - 1107
ISSUED - 10/11/12
DATE

A.4

OF

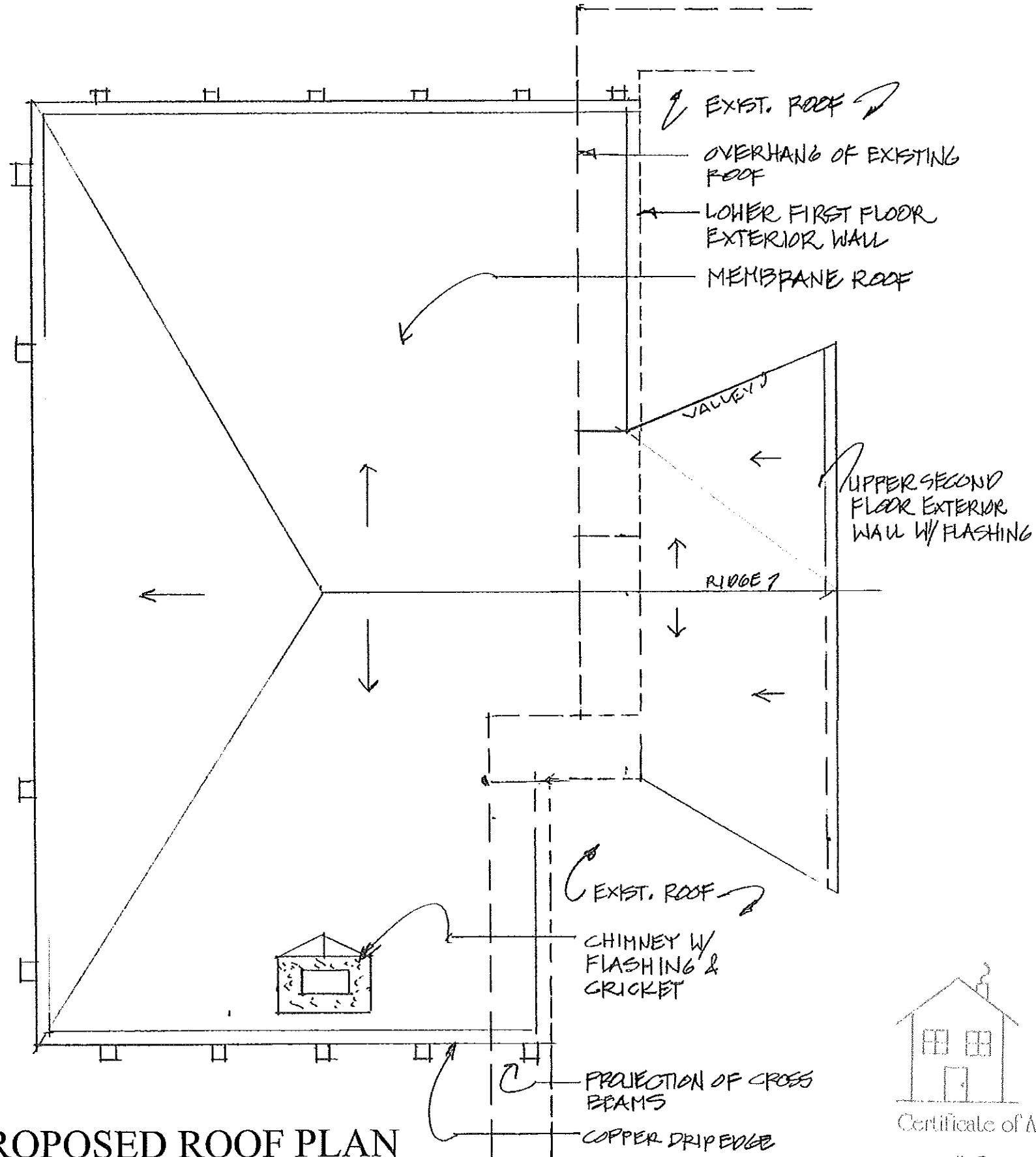

PROPOSED ROOF PLAN
1/4"=1-0"



ALB Architecture
1200 E Morehead St
Suite 240
Charlotte, NC 28204
Phone 704.501.9975
E-mail: albarchitecture@aol.com
lucvartch@aol.com

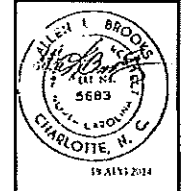

This drawing and the design herein is the property of ALB Architecture and is not to be reproduced or copied in any form or by any means without the prior written consent of ALB Architecture.

Rear Porch Addition In Historic Dilworth for the:
NORRIS RESIDENCE
1940 Park Road, Charlotte, NC 28203



APPROVED

Charlotte
Historic District
Commission

Certificate of Appropriateness

214-190

PROJ NO.: 2141
DATE: 10/13/2014
REVISED:

A.5
OF

2x8's MIDDLE CEILING JOISTS
T&G BEAD BOARD CEILING

NOTE: PROVIDE ATTIC INTERSTITIAL VENTILATION

2x4 PERIMETER JOISTS W/ BLK'G

MEMBRANE ROOFING - ADHERED OR WELDED W/ UNDER LAYMENT W/ SLOPED SUBSTRATE INSULATION OR SHEATHING - DECKING

COPPER DRIP EDGE

4x8 CROSS BEAMS @ 24" OC W/ DECORATIVE CUT ENDS

STRUCTURAL SUPPORT BEAMS W/ TRIM & DECORATIVE END CUTS

WOOD COLUMNS OF SIZE (10") CAPITAL & BASES TO MATCH EXISTING FRONT PORCH

4" WOOD LOUVER PANELS FLANKING CHIMNEY

WOOD RAILING TO MATCH DETAILS OF FRONT PORCH

STONE PAVER FIELD ON CONG. COMPOSITE DECK W/ BLOCK PIER SUPPORTS & REQUIRED FRAMING AS PER STRUCTURAL

PORCH FLOOR 3" BELOW HOUSE FT. W/ 1/8" MIN SLOPE TO DRAIN

BRICK VENEER FOUNDATION WALL TO MATCH BRICK OF HOUSE
VENTILATE AS REQUIRED W/ LOUVER W/ SCREEN FLANKING CHIMNEY FOR CRAWLSPACE ACCESS

PORCH SECTION

1/2"=1'-0"

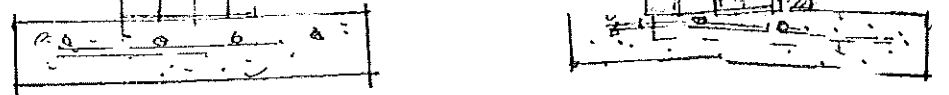

ALB Architecture
1200 E. Morehead St
Suite 240
Charlotte, NC 28204
Phone 704.594.5595
E mail: albar@architecture@aol.com
laurap@arch@aol.com

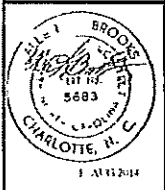

This drawing and the design herein is the property of ALB Architecture and it is to be approved or copied in whole or in part. Its use on any other project is prohibited. This drawing is to be returned upon request.

Rear Porch Addition In Historic Dilworth for the:
NORRIS RESIDENCE
1940 Park Road, Charlotte, NC 28203

PROJ. NO. - 1402
ISSUED - 14 MAR 2014
REVISED -

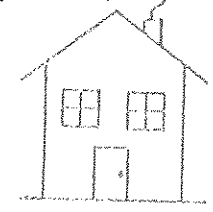

APPROVED

Charlotte
Historic District
Commission

Certificate of Appropriateness

A.6

OF:

214-190



FRONT ELEVATION UNCHANGED
1/8"=1-0"

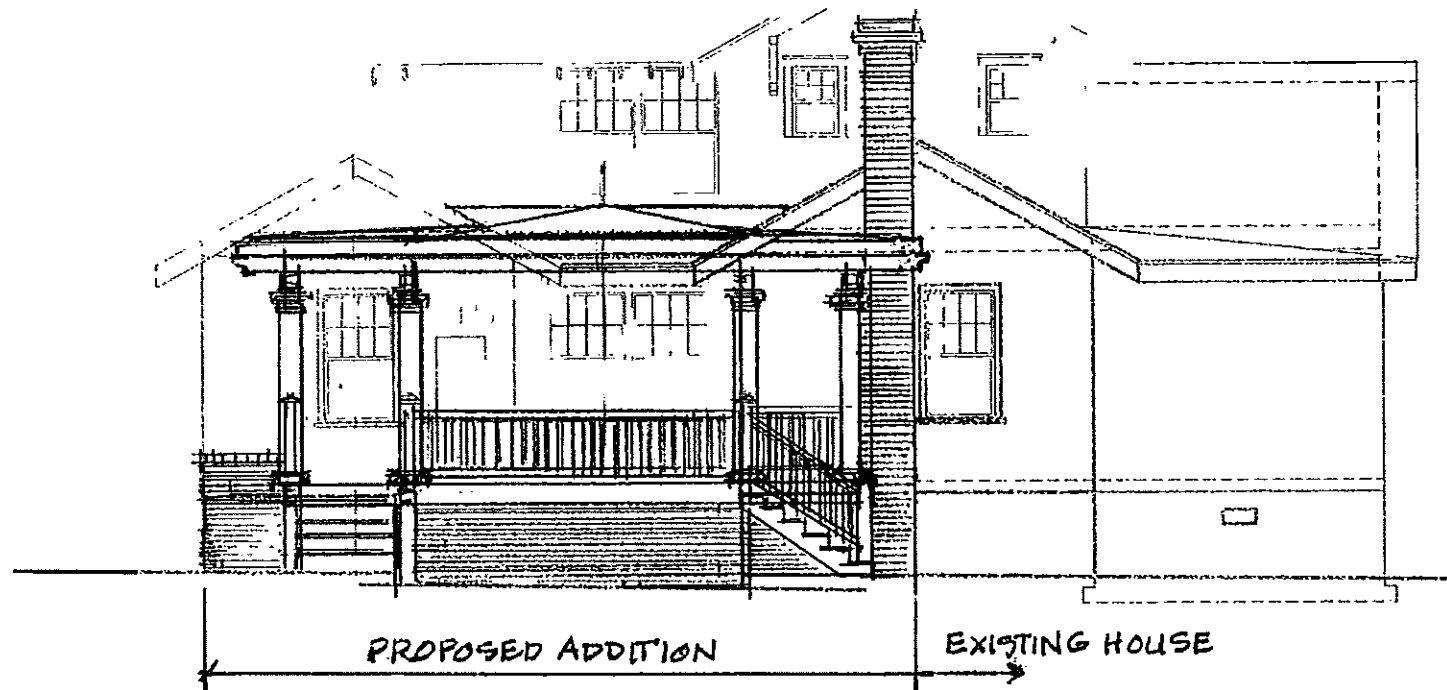

PROPOSED REAR ELEVATION
1/8"=1-0"

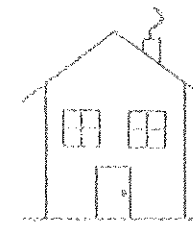

APPROVED

Charlotte
Historic District
Commission

Certificate of Appropriateness

2017-120



A. H. ARCHITECTS, P.A.
1201 Market St.
Suite 210
Charlotte, NC 28204
Phone 351 503 1945
Email
aharchitects@aharchitects.com



This design and the design shown in this property of A.H. Architects and is not to be reproduced or copied in whole or in part. The use of any other project is prohibited. This drawing is to be returned upon request.

Rear Porch Addition In Historic Dilworth for the:
NORRIS RESIDENCE
1940 Park Road, Charlotte, NC 28203

PROJ NO: 17-120
ISSUED: 10/17/17
REVISIONS:

A.7

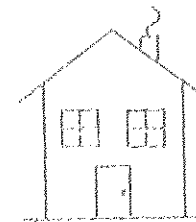

APPROVED

Charlotte
Historic District
Commission

Certificate of Appropriateness

2014-190



A.H. Architecture
12011 Alford St
Suite 210
Charlotte, NC 28203
Phone: 704.504.1045

Email:
ah@aharchitecture.com
ah@aharch.com

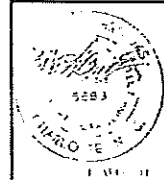

This drawing and the design shown is the property of A.H. Architecture and it may not be reproduced or copied in whole or in part. Its use on any other project is prohibited. This drawing is to be retained.

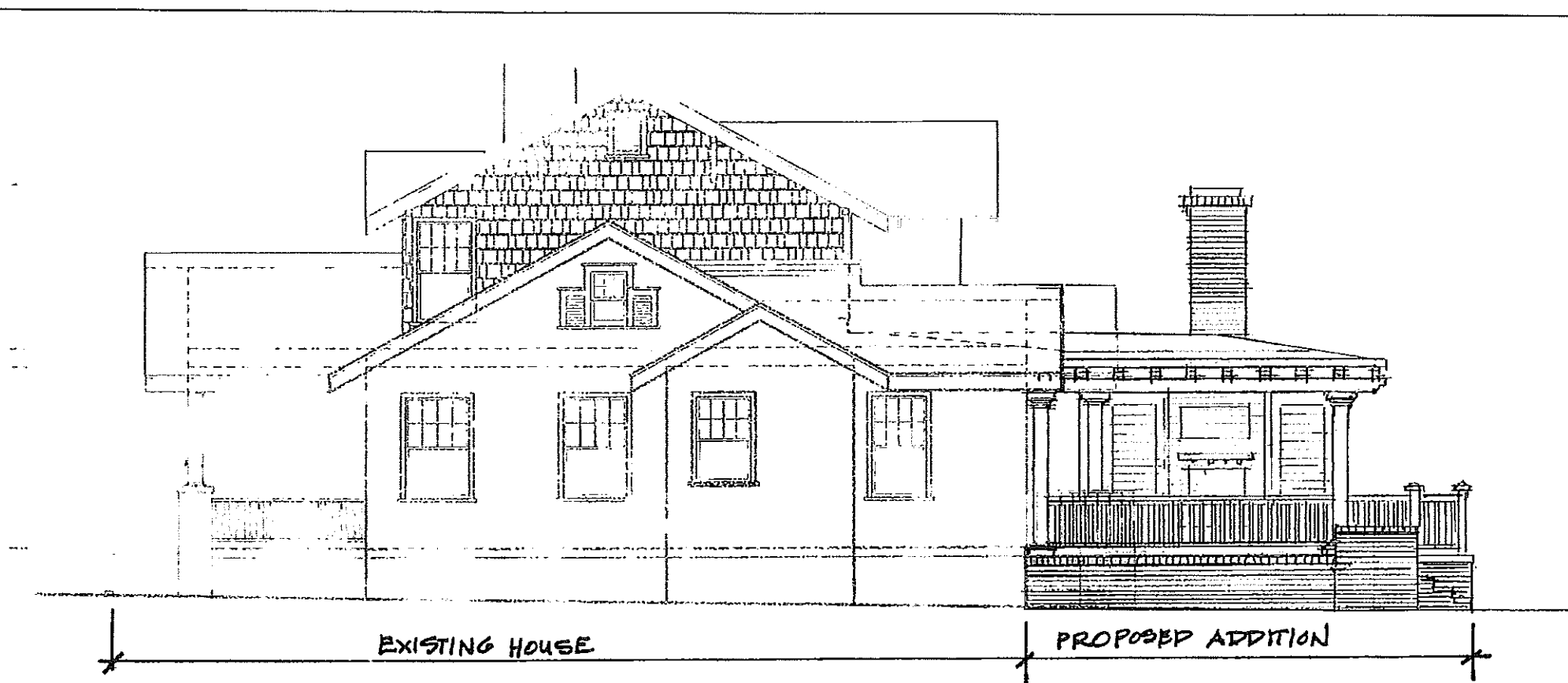

PROPOSED RIGHT ELEVATION

1/8"=1-0"

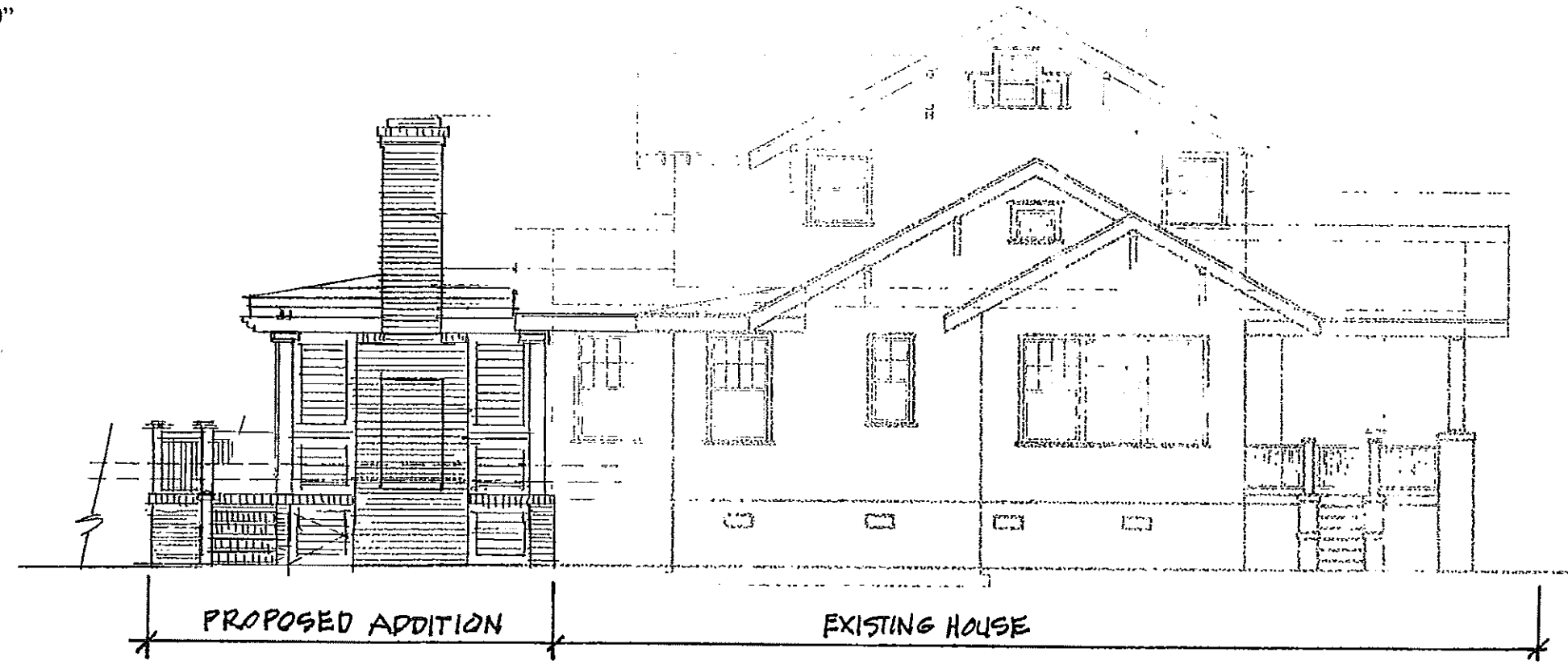

PROPOSED LEFT ELEVATION

1/8"=1-0"

Rear Porch Addition In Historic Dilworth for the:
NORRIS RESIDENCE
1940 Park Road, Charlotte, NC 28203

PROJ NO: 14-1
ISSUED: 1/14/14
REVISED:

A.8

01