



CHARLOTTE HISTORIC DISTRICT COMMISSION
CERTIFICATE OF APPROPRIATENESS

CERTIFICATE NUMBER: HDC 2013-087 **DATE:** June 13, 2013

ADDRESS OF PROPERTY: 517 W 8th Street

HISTORIC DISTRICT: Fourth Ward **TAX PARCEL NUMBER:** 07806201

OWNER(S): VA Uptown/Sentinel Real Estate Corp

DETAILS OF APPROVED PROJECT: Approve changes on interior to the project doors and windows. (See attached)

- This Certificate of Appropriateness indicates that this project proposal has been determined to comply with the standards and policies of the Charlotte Historic District Commission.
- No other approvals are to be inferred.
- No demolition other than that specifically indicated on any attached plans is authorized under this approval.
- All work must be completed in accordance with all other applicable state and local codes.
- Any changes from or additions or deletions to the plans referenced herein will void this Certificate, and a new application must be filed with the Historic District Commission.

This Certificate is valid for a period of six months from the date of issuance. Failure to obtain a building permit in that time will be considered as a failure to comply with the Certificate and the Certificate will become invalid. If a building permit is not required, then the approved work must be completed within six months of the date of issuance of this Certificate. The Certificate can be renewed within twelve months of its issuance by Historic District Commission staff by written request and submission of a valid reason for failure to comply within the six-month deadline.

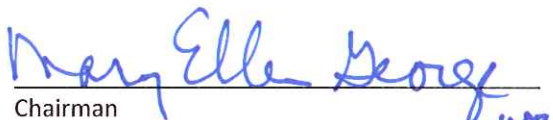
Chairman

Staff

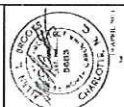

THIS SET OF ARCHITECTURAL DRAWINGS IS THE PROPERTY OF ARCHITECTURAL BROTHERS, INC. IT IS TO BE USED ONLY FOR THE PROJECT AND SITE SPECIFICALLY IDENTIFIED HEREON. IT IS NOT TO BE REPRODUCED, COPIED, REPRODUCED, OR TRANSMITTED IN ANY FORM OR BY ANY MEANS, ELECTRONIC OR MECHANICAL, INCLUDING PHOTOCOPYING, RECORDING, OR BY ANY INFORMATION STORAGE AND RETRIEVAL SYSTEM, WITHOUT THE WRITTEN PERMISSION OF ARCHITECTURAL BROTHERS, INC.

Clubhouse Addition & Renovation for the:
 UPTOWN GARDENS APARTMENTS
 517 W 8th Street, Charlotte, NC

NO.	DESCRIPTION	LOCATION
1	FRONT DOOR	FRONT DOOR
2	FRONT WINDOW	FRONT WINDOW
3	FRONT WINDOW	FRONT WINDOW
4	FRONT WINDOW	FRONT WINDOW
5	FRONT WINDOW	FRONT WINDOW
6	FRONT WINDOW	FRONT WINDOW
7	FRONT WINDOW	FRONT WINDOW
8	FRONT WINDOW	FRONT WINDOW
9	FRONT WINDOW	FRONT WINDOW
10	FRONT WINDOW	FRONT WINDOW
11	FRONT WINDOW	FRONT WINDOW
12	FRONT WINDOW	FRONT WINDOW
13	FRONT WINDOW	FRONT WINDOW
14	FRONT WINDOW	FRONT WINDOW
15	FRONT WINDOW	FRONT WINDOW
16	FRONT WINDOW	FRONT WINDOW
17	FRONT WINDOW	FRONT WINDOW
18	FRONT WINDOW	FRONT WINDOW
19	FRONT WINDOW	FRONT WINDOW
20	FRONT WINDOW	FRONT WINDOW
21	FRONT WINDOW	FRONT WINDOW
22	FRONT WINDOW	FRONT WINDOW
23	FRONT WINDOW	FRONT WINDOW
24	FRONT WINDOW	FRONT WINDOW
25	FRONT WINDOW	FRONT WINDOW
26	FRONT WINDOW	FRONT WINDOW
27	FRONT WINDOW	FRONT WINDOW
28	FRONT WINDOW	FRONT WINDOW
29	FRONT WINDOW	FRONT WINDOW
30	FRONT WINDOW	FRONT WINDOW
31	FRONT WINDOW	FRONT WINDOW
32	FRONT WINDOW	FRONT WINDOW
33	FRONT WINDOW	FRONT WINDOW
34	FRONT WINDOW	FRONT WINDOW
35	FRONT WINDOW	FRONT WINDOW
36	FRONT WINDOW	FRONT WINDOW
37	FRONT WINDOW	FRONT WINDOW
38	FRONT WINDOW	FRONT WINDOW
39	FRONT WINDOW	FRONT WINDOW
40	FRONT WINDOW	FRONT WINDOW
41	FRONT WINDOW	FRONT WINDOW
42	FRONT WINDOW	FRONT WINDOW
43	FRONT WINDOW	FRONT WINDOW
44	FRONT WINDOW	FRONT WINDOW
45	FRONT WINDOW	FRONT WINDOW
46	FRONT WINDOW	FRONT WINDOW
47	FRONT WINDOW	FRONT WINDOW
48	FRONT WINDOW	FRONT WINDOW
49	FRONT WINDOW	FRONT WINDOW
50	FRONT WINDOW	FRONT WINDOW
51	FRONT WINDOW	FRONT WINDOW
52	FRONT WINDOW	FRONT WINDOW
53	FRONT WINDOW	FRONT WINDOW
54	FRONT WINDOW	FRONT WINDOW
55	FRONT WINDOW	FRONT WINDOW
56	FRONT WINDOW	FRONT WINDOW
57	FRONT WINDOW	FRONT WINDOW
58	FRONT WINDOW	FRONT WINDOW
59	FRONT WINDOW	FRONT WINDOW
60	FRONT WINDOW	FRONT WINDOW
61	FRONT WINDOW	FRONT WINDOW
62	FRONT WINDOW	FRONT WINDOW
63	FRONT WINDOW	FRONT WINDOW
64	FRONT WINDOW	FRONT WINDOW
65	FRONT WINDOW	FRONT WINDOW
66	FRONT WINDOW	FRONT WINDOW
67	FRONT WINDOW	FRONT WINDOW
68	FRONT WINDOW	FRONT WINDOW
69	FRONT WINDOW	FRONT WINDOW
70	FRONT WINDOW	FRONT WINDOW
71	FRONT WINDOW	FRONT WINDOW
72	FRONT WINDOW	FRONT WINDOW
73	FRONT WINDOW	FRONT WINDOW
74	FRONT WINDOW	FRONT WINDOW
75	FRONT WINDOW	FRONT WINDOW
76	FRONT WINDOW	FRONT WINDOW
77	FRONT WINDOW	FRONT WINDOW
78	FRONT WINDOW	FRONT WINDOW
79	FRONT WINDOW	FRONT WINDOW
80	FRONT WINDOW	FRONT WINDOW
81	FRONT WINDOW	FRONT WINDOW
82	FRONT WINDOW	FRONT WINDOW
83	FRONT WINDOW	FRONT WINDOW
84	FRONT WINDOW	FRONT WINDOW
85	FRONT WINDOW	FRONT WINDOW
86	FRONT WINDOW	FRONT WINDOW
87	FRONT WINDOW	FRONT WINDOW
88	FRONT WINDOW	FRONT WINDOW
89	FRONT WINDOW	FRONT WINDOW
90	FRONT WINDOW	FRONT WINDOW
91	FRONT WINDOW	FRONT WINDOW
92	FRONT WINDOW	FRONT WINDOW
93	FRONT WINDOW	FRONT WINDOW
94	FRONT WINDOW	FRONT WINDOW
95	FRONT WINDOW	FRONT WINDOW
96	FRONT WINDOW	FRONT WINDOW
97	FRONT WINDOW	FRONT WINDOW
98	FRONT WINDOW	FRONT WINDOW
99	FRONT WINDOW	FRONT WINDOW
100	FRONT WINDOW	FRONT WINDOW

NO.	DESCRIPTION	LOCATION
1	FRONT DOOR	FRONT DOOR
2	FRONT WINDOW	FRONT WINDOW
3	FRONT WINDOW	FRONT WINDOW
4	FRONT WINDOW	FRONT WINDOW
5	FRONT WINDOW	FRONT WINDOW
6	FRONT WINDOW	FRONT WINDOW
7	FRONT WINDOW	FRONT WINDOW
8	FRONT WINDOW	FRONT WINDOW
9	FRONT WINDOW	FRONT WINDOW
10	FRONT WINDOW	FRONT WINDOW
11	FRONT WINDOW	FRONT WINDOW
12	FRONT WINDOW	FRONT WINDOW
13	FRONT WINDOW	FRONT WINDOW
14	FRONT WINDOW	FRONT WINDOW
15	FRONT WINDOW	FRONT WINDOW
16	FRONT WINDOW	FRONT WINDOW
17	FRONT WINDOW	FRONT WINDOW
18	FRONT WINDOW	FRONT WINDOW
19	FRONT WINDOW	FRONT WINDOW
20	FRONT WINDOW	FRONT WINDOW
21	FRONT WINDOW	FRONT WINDOW
22	FRONT WINDOW	FRONT WINDOW
23	FRONT WINDOW	FRONT WINDOW
24	FRONT WINDOW	FRONT WINDOW
25	FRONT WINDOW	FRONT WINDOW
26	FRONT WINDOW	FRONT WINDOW
27	FRONT WINDOW	FRONT WINDOW
28	FRONT WINDOW	FRONT WINDOW
29	FRONT WINDOW	FRONT WINDOW
30	FRONT WINDOW	FRONT WINDOW
31	FRONT WINDOW	FRONT WINDOW
32	FRONT WINDOW	FRONT WINDOW
33	FRONT WINDOW	FRONT WINDOW
34	FRONT WINDOW	FRONT WINDOW
35	FRONT WINDOW	FRONT WINDOW
36	FRONT WINDOW	FRONT WINDOW
37	FRONT WINDOW	FRONT WINDOW
38	FRONT WINDOW	FRONT WINDOW
39	FRONT WINDOW	FRONT WINDOW
40	FRONT WINDOW	FRONT WINDOW
41	FRONT WINDOW	FRONT WINDOW
42	FRONT WINDOW	FRONT WINDOW
43	FRONT WINDOW	FRONT WINDOW
44	FRONT WINDOW	FRONT WINDOW
45	FRONT WINDOW	FRONT WINDOW
46	FRONT WINDOW	FRONT WINDOW
47	FRONT WINDOW	FRONT WINDOW
48	FRONT WINDOW	FRONT WINDOW
49	FRONT WINDOW	FRONT WINDOW
50	FRONT WINDOW	FRONT WINDOW
51	FRONT WINDOW	FRONT WINDOW
52	FRONT WINDOW	FRONT WINDOW
53	FRONT WINDOW	FRONT WINDOW
54	FRONT WINDOW	FRONT WINDOW
55	FRONT WINDOW	FRONT WINDOW
56	FRONT WINDOW	FRONT WINDOW
57	FRONT WINDOW	FRONT WINDOW
58	FRONT WINDOW	FRONT WINDOW
59	FRONT WINDOW	FRONT WINDOW
60	FRONT WINDOW	FRONT WINDOW
61	FRONT WINDOW	FRONT WINDOW
62	FRONT WINDOW	FRONT WINDOW
63	FRONT WINDOW	FRONT WINDOW
64	FRONT WINDOW	FRONT WINDOW
65	FRONT WINDOW	FRONT WINDOW
66	FRONT WINDOW	FRONT WINDOW
67	FRONT WINDOW	FRONT WINDOW
68	FRONT WINDOW	FRONT WINDOW
69	FRONT WINDOW	FRONT WINDOW
70	FRONT WINDOW	FRONT WINDOW
71	FRONT WINDOW	FRONT WINDOW
72	FRONT WINDOW	FRONT WINDOW
73	FRONT WINDOW	FRONT WINDOW
74	FRONT WINDOW	FRONT WINDOW
75	FRONT WINDOW	FRONT WINDOW
76	FRONT WINDOW	FRONT WINDOW
77	FRONT WINDOW	FRONT WINDOW
78	FRONT WINDOW	FRONT WINDOW
79	FRONT WINDOW	FRONT WINDOW
80	FRONT WINDOW	FRONT WINDOW
81	FRONT WINDOW	FRONT WINDOW
82	FRONT WINDOW	FRONT WINDOW
83	FRONT WINDOW	FRONT WINDOW
84	FRONT WINDOW	FRONT WINDOW
85	FRONT WINDOW	FRONT WINDOW
86	FRONT WINDOW	FRONT WINDOW
87	FRONT WINDOW	FRONT WINDOW
88	FRONT WINDOW	FRONT WINDOW
89	FRONT WINDOW	FRONT WINDOW
90	FRONT WINDOW	FRONT WINDOW
91	FRONT WINDOW	FRONT WINDOW
92	FRONT WINDOW	FRONT WINDOW
93	FRONT WINDOW	FRONT WINDOW
94	FRONT WINDOW	FRONT WINDOW
95	FRONT WINDOW	FRONT WINDOW
96	FRONT WINDOW	FRONT WINDOW
97	FRONT WINDOW	FRONT WINDOW
98	FRONT WINDOW	FRONT WINDOW
99	FRONT WINDOW	FRONT WINDOW
100	FRONT WINDOW	FRONT WINDOW

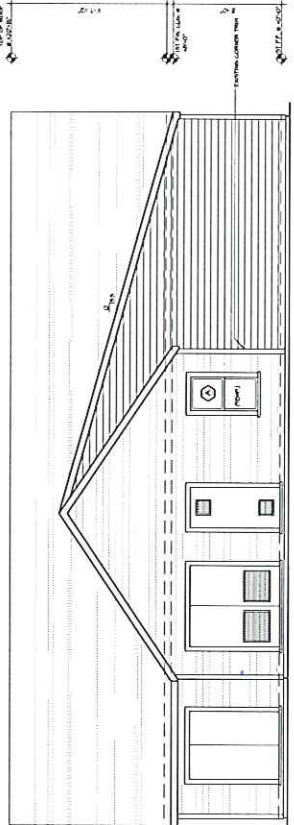

1 PROPOSED LEFT ELEVATION
 1/4" = 1'-0"

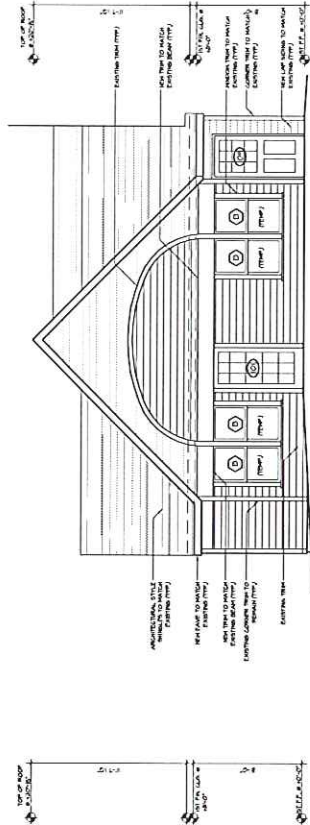

2 PROPOSED FRONT ELEVATION
 1/4" = 1'-0"

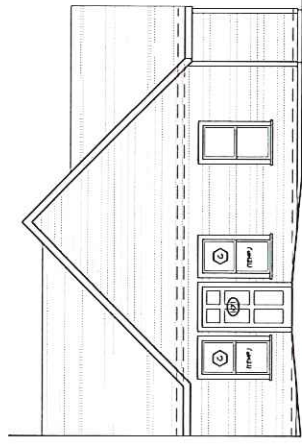

3 PROPOSED REAR ELEVATION
 1/4" = 1'-0"

HISTORIC DISTRICT COMMISSION
 COMPLIANCE WITH
 CERTIFICATE OF APPROPRIATENESS
 REQUIRED 6/13/2013

APPROVED
 Charlotte
 Historic District
 Commission
 Certificate of Appropriateness
 # HDC 2013-687

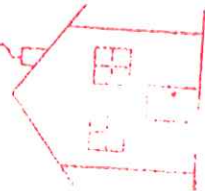

APPROVAL

Charlotte
Historic District
Commission

Certificate of Appropriateness

HDC 2013-87

HISTORIC DISTRICT COMMISSION
COMPLIANCE WITH
CERTIFICATE OF APPROPRIATENESS

AK REQUIRED 6/13/2013

NOT REVISION REQUIRED



4000 High Street Blvd
Charlotte, NC 28205
Phone: 704.375.4400
www.abarchitect.com



11
This seal shall be used only by the holder thereof and shall not be used in any other manner. It shall be the responsibility of the holder to maintain the seal in good standing and to comply with all applicable laws and regulations. The seal shall be void if it is altered, damaged, or otherwise rendered illegible.

Clubhouse Addition & Renovation for the:
UPTOWN GARDENS APARTMENTS
517 W 8th Street, Charlotte, NC

DATE: 06/13/2013
DRAWN BY: J. P. ...
SCALE: AS SHOWN

A-3

OF 5/8/11

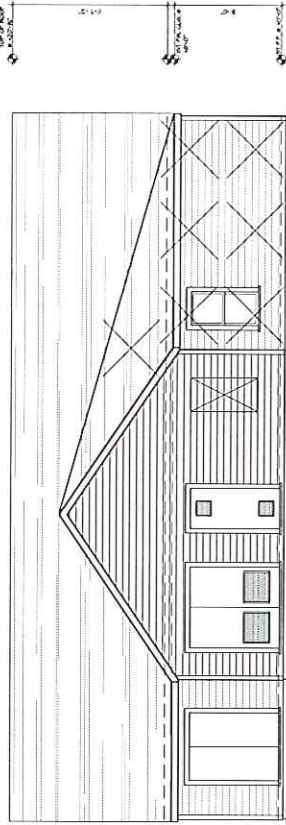

③ EXISTING LEFT ELEVATION
1/4" = 1'-0"

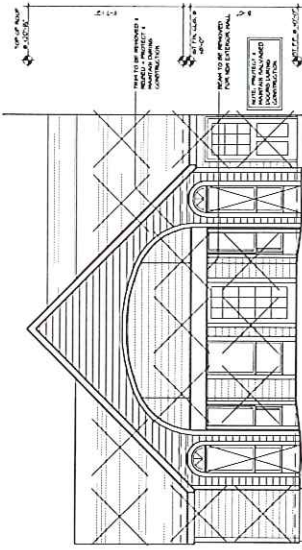

① EXISTING FRONT ELEVATION
1/4" = 1'-0"

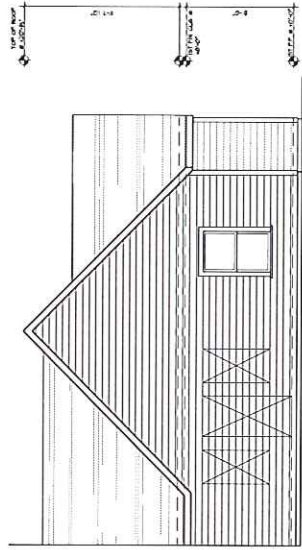

① EXISTING REAR ELEVATION
1/4" = 1'-0"